

SITUATED IN:

State of Ohio, County of Muskingum, Township of Salt Creek,
and being part of the Northeast Quarter of Section 5, Township
13, Range 12, Congress Lands East of the Scioto River

BASIS OF BEARINGS

Bearings are based on the Ohio State Plane Coordinate System,
NAD 83(2011), South Zone, Grid North, as per GPS observations

Note: All distances measured are based on Ohio State Plane
Coordinate System, Grid distance.

Richard McCall $\frac{2}{3}$ Int.
OR 1986-132 and OR 2978-292
Robert Lee McCall $\frac{1}{3}$ Int.
OR 1986-132

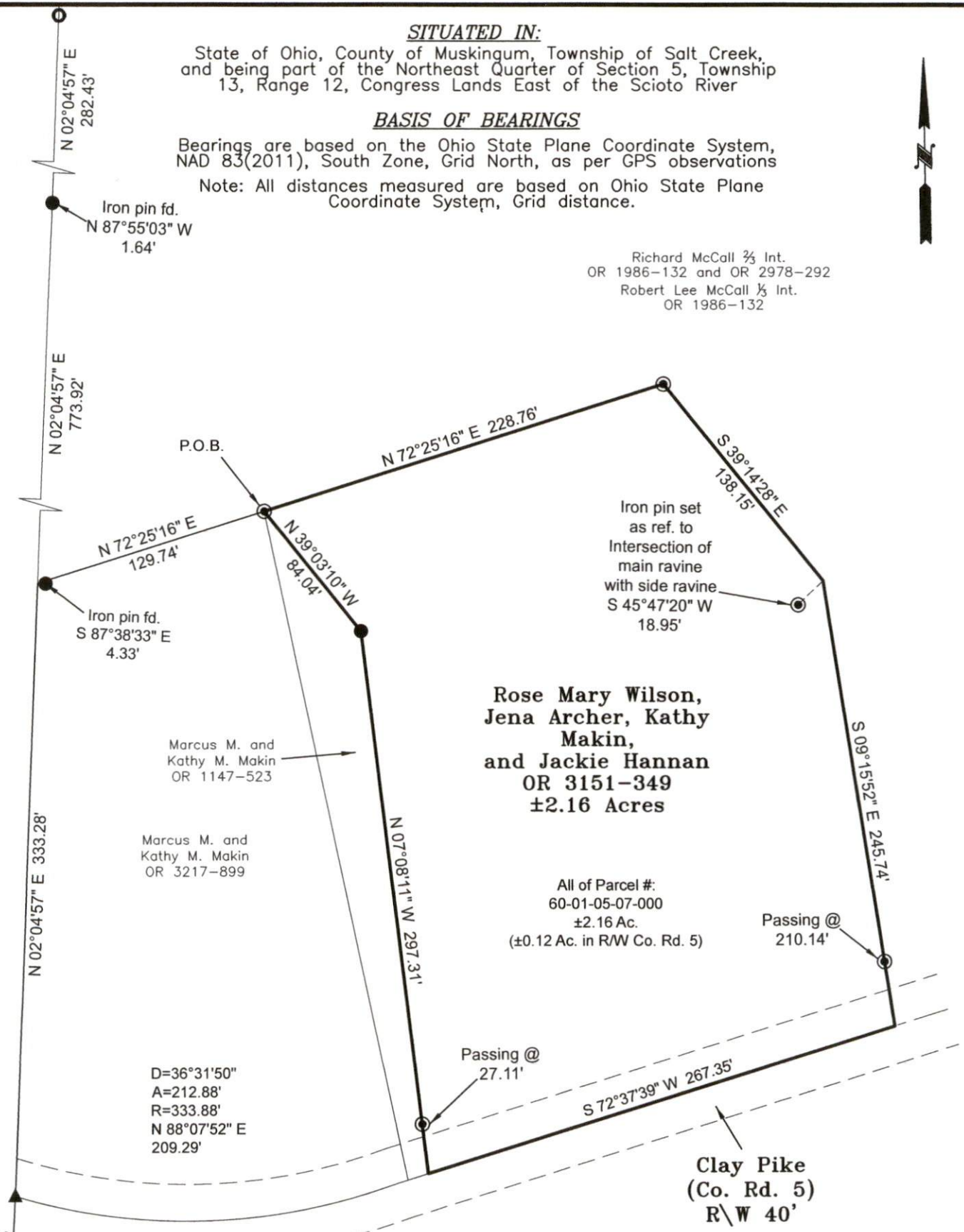

LEGEND

- Iron Pin Set 5/8" rebar
- Iron Pin Found
- Iron Pipe Found $\frac{3}{4}$ " I.D.
- ▲ Railroad Spike Found
- X— Fence Line

REFERENCES

- All deed Ref. shown on this plat
- www.mceo.org
- Survey by "L. Peter Dinan PS# 5451"
- Survey by "Caleb Jerome Galbraith PS# 8703"

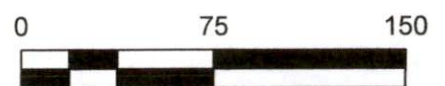

Graphic Scale in feet: 1" = 75'



**DESCRIPTION
APPROVED**

By: *[Signature]* 3/27/2021

Iron pin fd. "Graves",
at the SW corner of the
NE Qtr. of Sec. 5
T-13 R-12, C.L.E.S.R.

**OFFICE COPY
NOT RECORDABLE**
Jack D. Newcome 3-24-25
Reg. Surveyor No. 7321

Newcome Surveying Company
6515 Ballard Road
Nashport, Ohio 43830
740-452-5796