

SITUATED IN

The State of Ohio, County of Muskingum
Township of Salt Creek, Southwest Quarter of
Section 10, T13, R12.

Survey Split

BASIS OF BEARING

Bearings are based on State Plane Grid Coordinates,
NAD83, Ohio South, per GPS Observation.

REFERENCES

* As Noted on Plat
www.muskingumcountyauditor.org
www.mceo.org
http://recorder.
muskingumcounty.org

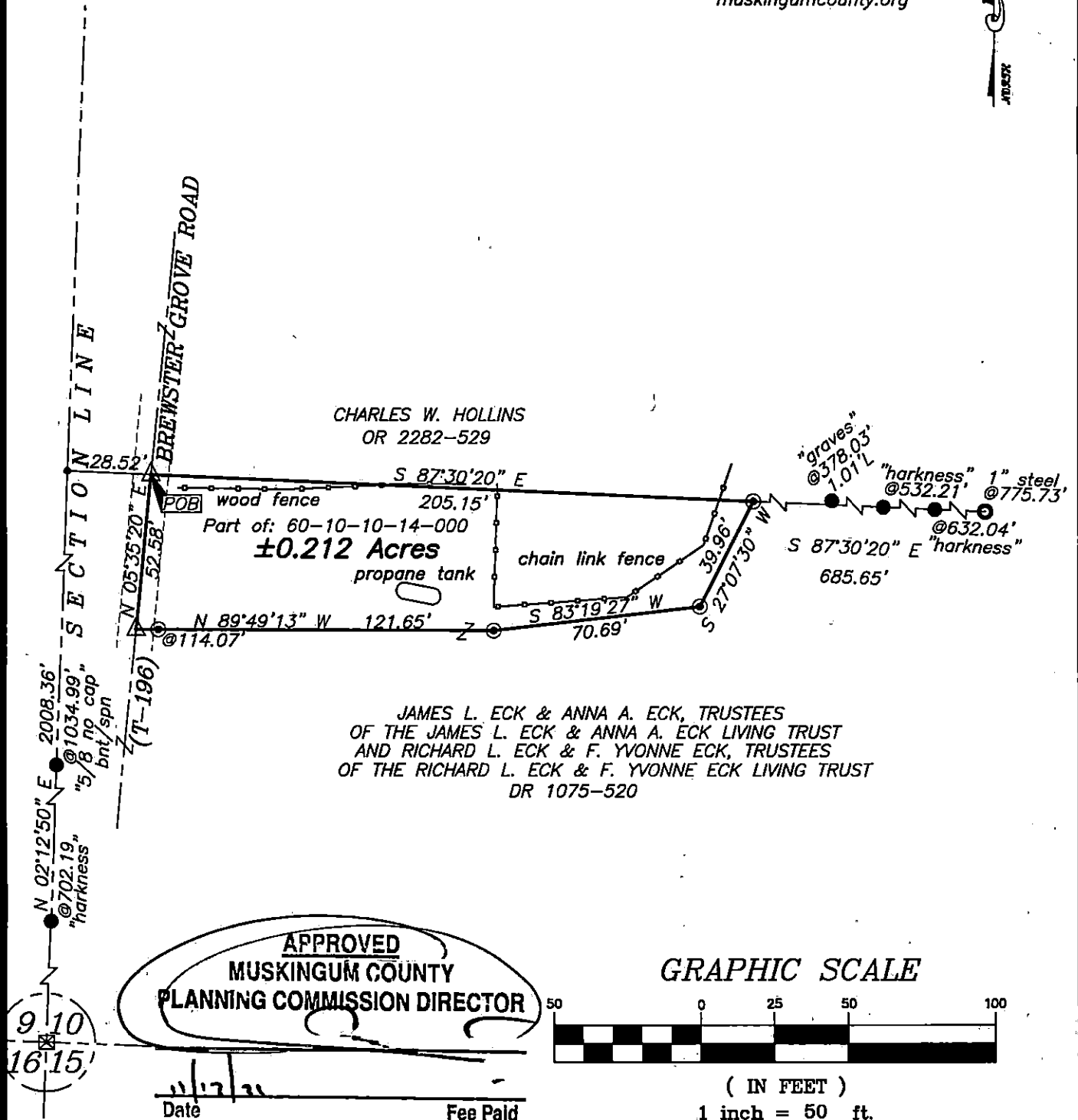

ADJOINER STATEMENT

Not to be used as a separate building
site or transferred as an independent
parcel in the future without planning
commission approval in accordance with
applicable subdivision regulations.

LEGEND

- Unmarked Point
- △ Railroad Spike Set
- Iron Pin Found
- Pipe Found
- ⊠ Stone Found
- ⌵ Property Hook
- ⊙ Iron Pin Set (5/8" MCPEEK PS 8517)
- Ex. Fence

DESCRIPTION

APPROVED

By: *[Signature]* 11/17/2011

OFFICE COPY
NOT RECORDABLE

Brian Kelly McPeek
Reg. Surveyor No. 8517

This plat was prepared by McPeek Land Surveying, LLC
in accordance with Chapter 4733-37 of the Administrative Code,
and is intended to be used for the legal transfer of the property
described and does not intend to describe all or any easements of
record, nor encroachments unless otherwise intended.

**MCPEEK
LAND
SURVEYING, LLC**
www.mcpeeklandsurveying.com
email: brian@mcpeeklandsurveying.com
340 Robin Hood Ln., Zanesville, Oh 43701 • 740.704.6073