

December 20, 1979

Situated in the State of Ohio, Muskingum County, Salt Creek Township, Twp. 13, Range 12, and being part of the north west quarter of Section 20, and more particularly described as follows:

Beginning at an existing corner post marking the south west corner of the north west quarter of Section 20; thence with the south line of said north west quarter south 84 degrees 00 minutes east 1137.06 feet to an existing iron pin ( found ), said pin being the true place of beginning for the tract herein to be described; thence continuing south 84 degrees 00 minutes east 274.50 feet to an iron pin ( set ) on the west line of Salt Creek Drive ( Co. Rd. No. 44 ); thence with the west line of old Co. Rd. No. 44 north 10 degrees 18 minutes east 184.13 feet to an iron pin ( set ) on the south line of a private drive; thence with said south line north 78 degrees 53 minutes west 252.70 feet to an iron pin ( set ); thence leaving said south line south 16 degrees 04 minutes 15 seconds west 209.37 feet to the place of beginning containing 1.183 acres more or less.

This description written from a survey made by Loren C. Camp  
Registered Surveyor No. 5843.

OFFICE COPY  
NOT RECORDABLE

DESCRIPTION APPROVED  
For Auditor's transfer  
BY M. J. H. R. 12-20-79

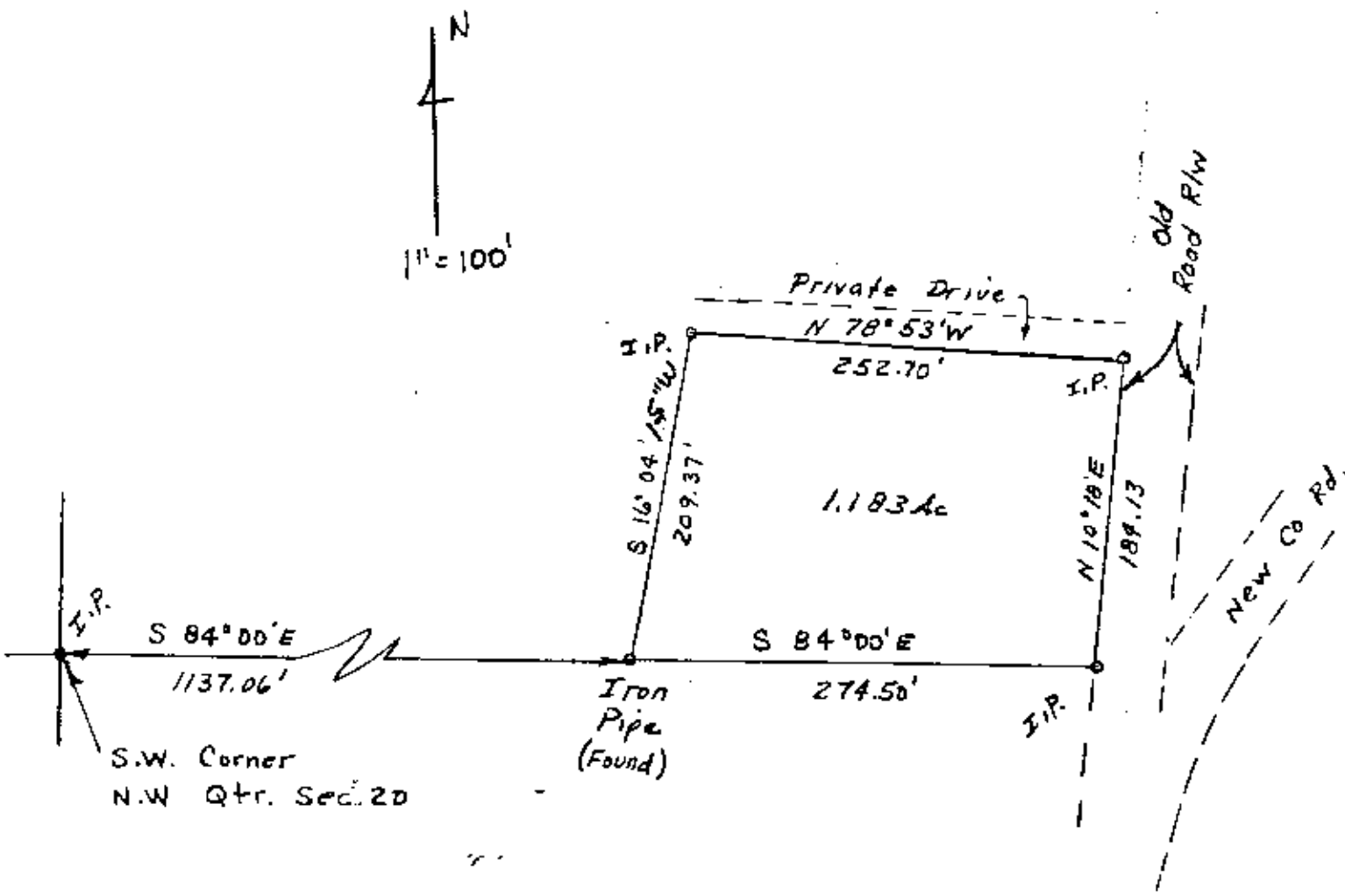

Being Part of the N.W.  
Qtr. of Sec. 20, Twp. 13  
Rg. 12  
Salt Creek Twp.

DESCRIPTION APPROVED  
For Auditor's transfer  
By 7/11/12/20/71

OFFICE COPY  
NOT RECORDED  
5-5843 12/19/79