

7360 CHANDLERSVILLE PA



L. Peter Dinan & Associates

27 South Sixth Street

P. O. Box 55, Zanesville, Ohio 43701

SURVEYING & MAPPING

Evelyn Adams
to
Robert Haren
All of Parcel #60-60-50-15-12-000

Situated in the State of Ohio, County of Muskingum, Township of Salt Creek.

Being a part of the Northwest Quarter of Section 15, Township 13, Range 12 bounded and described as follows:

Commencing at a stone found at the Northwest Corner of Section 15; thence along the north line of Section 15 north 89 degrees 31 minutes 15 seconds east 2055.71 feet to an iron pin found in the center of a 18 foot right of way; thence along the center of said right of way south 0 degrees 44 minutes 58 seconds west 478.15 feet to an iron pin found and the true place of beginning of the premises herein intended to be described; thence north 88 degrees 38 minutes 57 seconds east 9.00 feet to an iron pin; thence south 4 degrees 16 minutes 44 seconds west 480.09 feet to an iron pin; thence south 0 degrees 49 minutes 57 seconds west 1459.02 feet to an iron pin on the south line of an old abandoned railroad right of way; thence along said right of way line south 53 degrees 53 minutes 09 seconds east 403.37 feet to an iron pin on the south line of the Northwest Quarter of Section 15; thence along said Quarter Section Line south 89 degrees 46 minutes 42 seconds west 1312.14 feet to a concrete monument set by the National Forest Service; thence north 89 degrees 40 minutes 54 seconds west 990 feet to the southwest corner of the Northwest Quarter of Section 15, said corner is marked by a 12" Ash Tree and a 12" Maple Tree growing together; thence along the west line of said Section 15 north 0 degrees 33 minutes 16 seconds west 1564.45 feet to an iron pin; thence north 49 degrees 45 minutes 38 seconds east 896.82 feet to an iron pin found; thence north 88 degrees 41 minutes 20 seconds east 1355.18 feet to the true place of beginning, containing ninety-five and forty-five hundredths (95.45) acres more or less.

This description written from a survey made by L. Peter Dinan, Registered Surveyor #5451, June 8, 1989.

Note: Add right of way as described in previous deed.

DESCRIPTION APPROVED
FOR AUDITOR'S TRANSFER

BY

J. L. Dinan
6-9-89

OFFICE COPY
NOT RECORDABLE

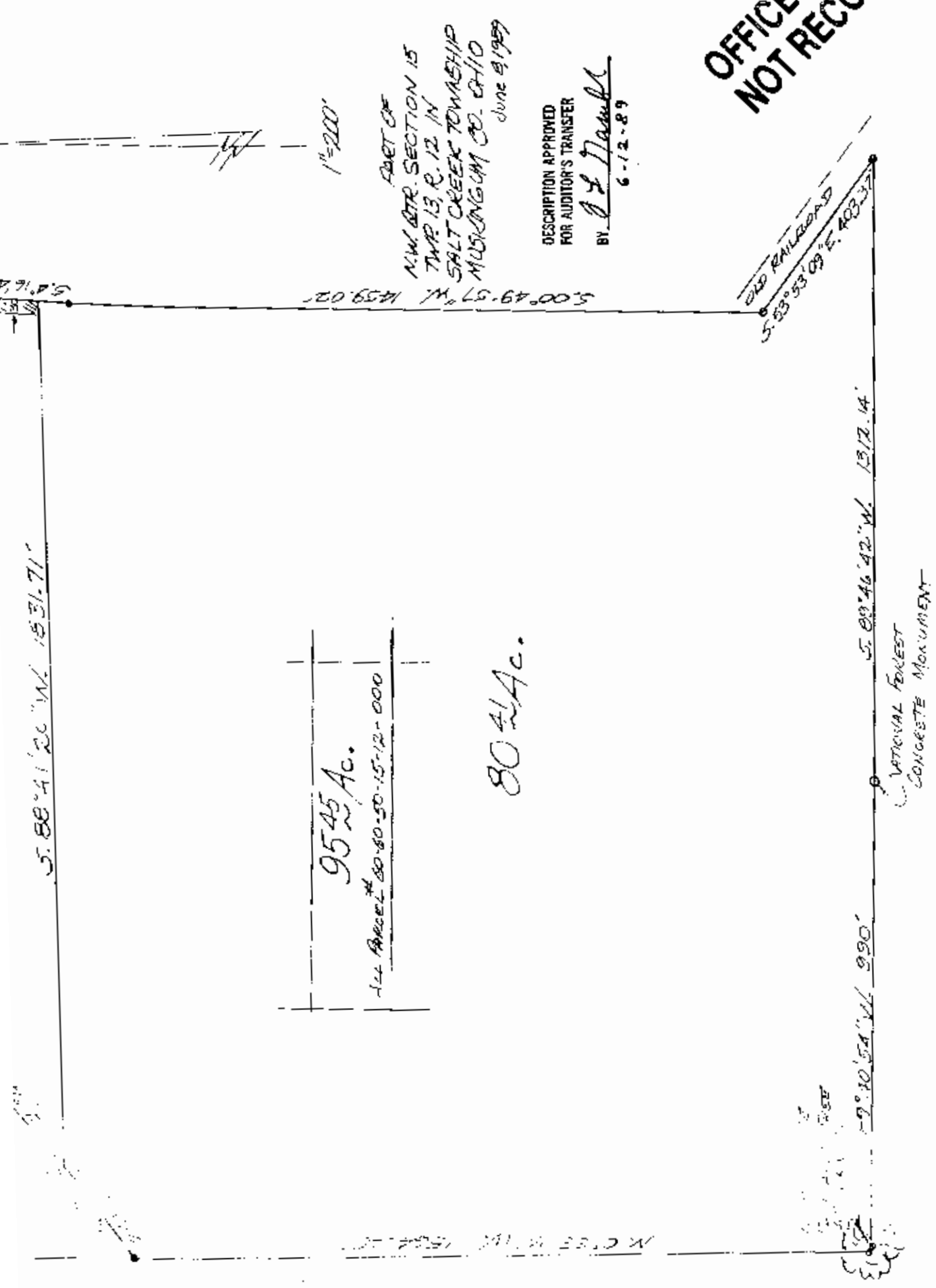

PART OF
N.W. QTR. SECTION 15
TWP 13, R. 12, N.
SALT CREEK TOWNSHIP
MUSKINGUM CO. OHIO
June 8, 1989

DESCRIPTION APPROVED
FOR AUDITOR'S TRANSFER
BY J. L. Damm
6-12-89

OFFICE COPY
NOT RECORDABLE

L. PETER DINMAN
SURVEYING & MAPPING
27 South State Street
Zanesville, Ohio 43701