

Douglas & Mary Ann Shatto  
8/24/89

Situated in the State of Ohio, County of Muskingum, Township of Salt Creek, T 13, R 12, part of the West half of the Northeast Quarter of Section 21, bounded and described as follows:

Parcel One: 60-50-21-08

Commencing at a stone found at the Northeast corner of the West half of the Northeast Quarter of Section 21; thence on section line South  $89^{\circ} 22' 55''$  West 1292.54 feet to an iron pin found at the Northwest corner of the Northeast Quarter of Section 21; thence South  $0^{\circ} 40' 34''$  East on section line 2018.25 feet to the center of Creek, the place of beginning; thence along the center of Salt Creek North  $50^{\circ} 52' 43''$  East 688.72 feet to a point; thence along center of Salt Creek North  $41^{\circ} 05' 25''$  East 162.58 feet to a point; thence leaving center of Salt Creek South  $32^{\circ} 32' 00''$  East 670.00 feet to an iron pin set passing an iron pin set at 70.00 feet; thence South  $89^{\circ} 36' 00''$  East 300.00 feet to railroad spike set at the center of Westcrest Road passing an iron pin set at 276.60 feet; thence along center of Westcrest Road the following four (4) courses and distances, South  $3^{\circ} 46' 01''$  West 154.66 feet to a point, South  $4^{\circ} 33' 29''$  West 198.07 feet to a point, South  $13^{\circ} 59' 42''$  West 200.05 feet to a point and South  $31^{\circ} 25' 26''$  West 102.07 feet to a point; thence leaving Westcrest Road South  $89^{\circ} 44' 00''$  West 1166.36 feet to a spike set in a twenty-four (24) inch diameter oak tree at the Southwest corner of the Northeast Quarter of Section 21 passing an iron pin set at 30.00 feet; thence along West line of the Northeast Quarter of Section 21 North  $0^{\circ} 40' 34''$  West 648.33 feet to the place of beginning passing an iron pin set at 600.00 feet, containing 24.79 acres more or less.

Parcel Two: 60-50-21-07 PS

Commencing at an iron pin found at the Northwest corner of the Northeast Quarter of Section 21; thence South  $0^{\circ} 40' 34''$  East 2666.58 feet to a spike set in a twenty-four (24) inch oak tree at the Northeast corner of the Southeast Quarter of 21, the place of beginning; thence North  $89^{\circ} 44' 00''$  East 1166.36 feet to the center of Westcrest Road passing an iron pin set at 1136.36 feet; thence along center of Westcrest Road the following eleven (11) courses and distances, South  $45^{\circ} 08' 24''$  West 59.00 feet, South  $54^{\circ} 35' 02''$  West 212.06 feet, South  $60^{\circ} 54' 24''$  West 59.81 feet, South  $74^{\circ} 56' 18''$  West 40.52 feet, South  $86^{\circ} 10' 50''$  West 156.43 feet, South  $78^{\circ} 07' 39''$  West 164.97 feet, South  $66^{\circ} 50' 36''$  West 294.90 feet, South  $82^{\circ} 12' 32''$  West 38.17 feet, North  $79^{\circ} 31' 49''$  West 58.08 feet, North  $60^{\circ} 45' 29''$  West 74.09 feet and North  $48^{\circ} 59' 21''$  West 144.99 feet to the West line of said section; thence leaving Westcrest Road North  $0^{\circ} 40' 34''$  West 222.32 feet to the place of beginning passing an iron pin set at 26.00 feet, containing 6.27 acres more or less.

DESCRIPTION APPROVED  
FOR AUDITOR'S TRANSFER

BY J L Fumble  
8-28-89

38.17  
N  $79^{\circ} 31' 49''$  W  
58.08  
N  $60^{\circ} 45' 29''$  W  
74.09

\*Iron Pins Set  
© Iron Pin Found

DESCRIPTION APPROVED  
FOR AUDITOR'S TRANSFER

BY J L Fumble  
8-28-89

Judy Wright

J Douglas & Mary Ann Shatto  
Parcel No. 60-60-50-21-08-000  
Parcel No. " " " " 07-000  
By RLD, Surveyor 5410  
Muskingum County, Salt Creek  
Township, T13, R12, NE & SE,  
Quarters Section 21  
OFFICE COPY  
NOT RECORDED

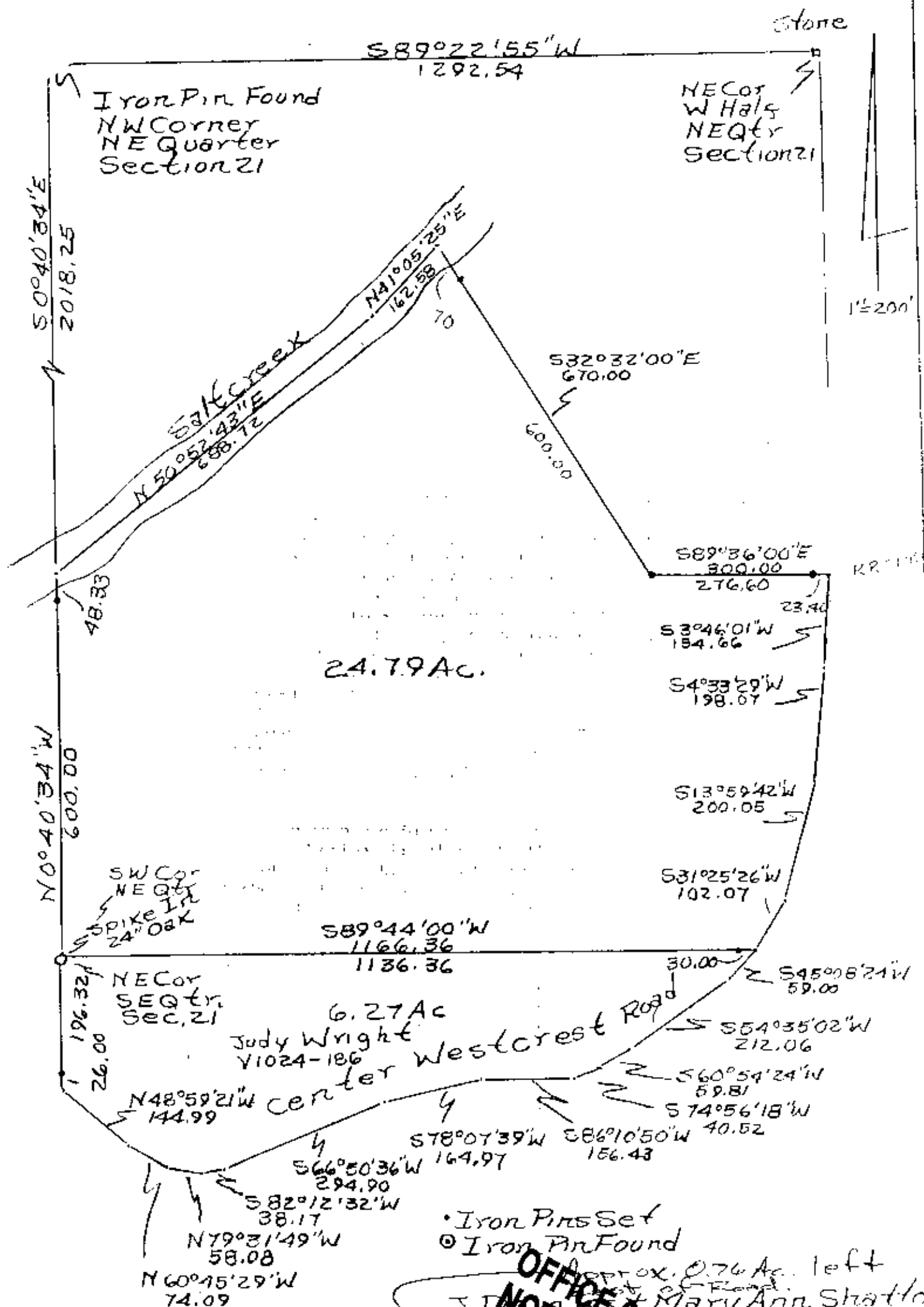

DESCRIPTION APPROVED  
FOR AUDITOR'S TRANSFER

BY JL Gamble  
8-28-89

• Iron Pins Set  
• Iron Pin Found

Approx. 0.76 Ac. left  
Judy Wright & Mary Ann Shatto  
Parcel 60-50-27-08-00  
Parcel 60-50-27-08-00  
By RLD Dan Reg Surveyor 5410  
Muskingum County, Salt Creek  
Township, T13N, R12E, NE + SE  
Quarters Section 21.