

60-50-21-09 SNR

Ferrell Lowe  
1/28/92

Situated in the State of Ohio, County of Muskingum, Township of Salt Creek, Township 13, Range 12, part of the Southeast Quarter of Section 21, bounded and described as follows:

Commencing at a concrete monument found at the Northeast corner of the Southeast Quarter of Section 21; thence South  $88^{\circ} 38' 13''$  West 2331.58 feet to a point; thence South  $1^{\circ} 21' 47''$  East 354.17 feet to a point in Westcrest Road, the place of beginning; thence South  $0^{\circ} 27' 38''$  West 739.05 feet to an iron pin set, passing an iron pin set at 30.00 feet; thence North  $79^{\circ} 12' 22''$  West along C. & D. Worstall, Deed Vol. 952, Page 211, 296.00 feet to an iron pin found; thence North  $0^{\circ} 08' 27''$  West along Virginia A. McConaha, Deed Vol. 758, Page 276, 810.25 feet to the center of Westcrest Road, passing an iron pin found at 780.25 feet; thence along the center of Westcrest Road and the South line of Jerry & Judy Squires, Deed Vol. 1024, Page 186, the following five (5) courses and distances, South  $48^{\circ} 59' 21''$  East 147.75 feet to a point, South  $60^{\circ} 49' 29''$  East 74.09 feet to a point, South  $79^{\circ} 31' 49''$  East 58.08 feet to a point, North  $82^{\circ} 12' 32''$  East 38.17 feet to a point and North  $66^{\circ} 50' 36''$  East 30.00 feet to the place of beginning, containing 5.00 acres more or less.

Bearings are based on the East line of the Southeast Quarter of Section 21 bearing South  $0^{\circ} 35' 28''$  East.

Being part of Auditor's Parcel Number 60-60-50-21-09-000.

Deed Reference: Vol. 667, Page 96.

Iron pins set are No. 5 reinforcing bars 30 inches long with plastic I. D. caps.

Survey & Description By:

**OFFICE COPY  
NOT RECORDABLE**

Registered Surveyor No. 5410

DESCRIPTION APPROVED  
FOR AUDITOR'S TRANSFER

BY J. J. Hambl  
1-29-92

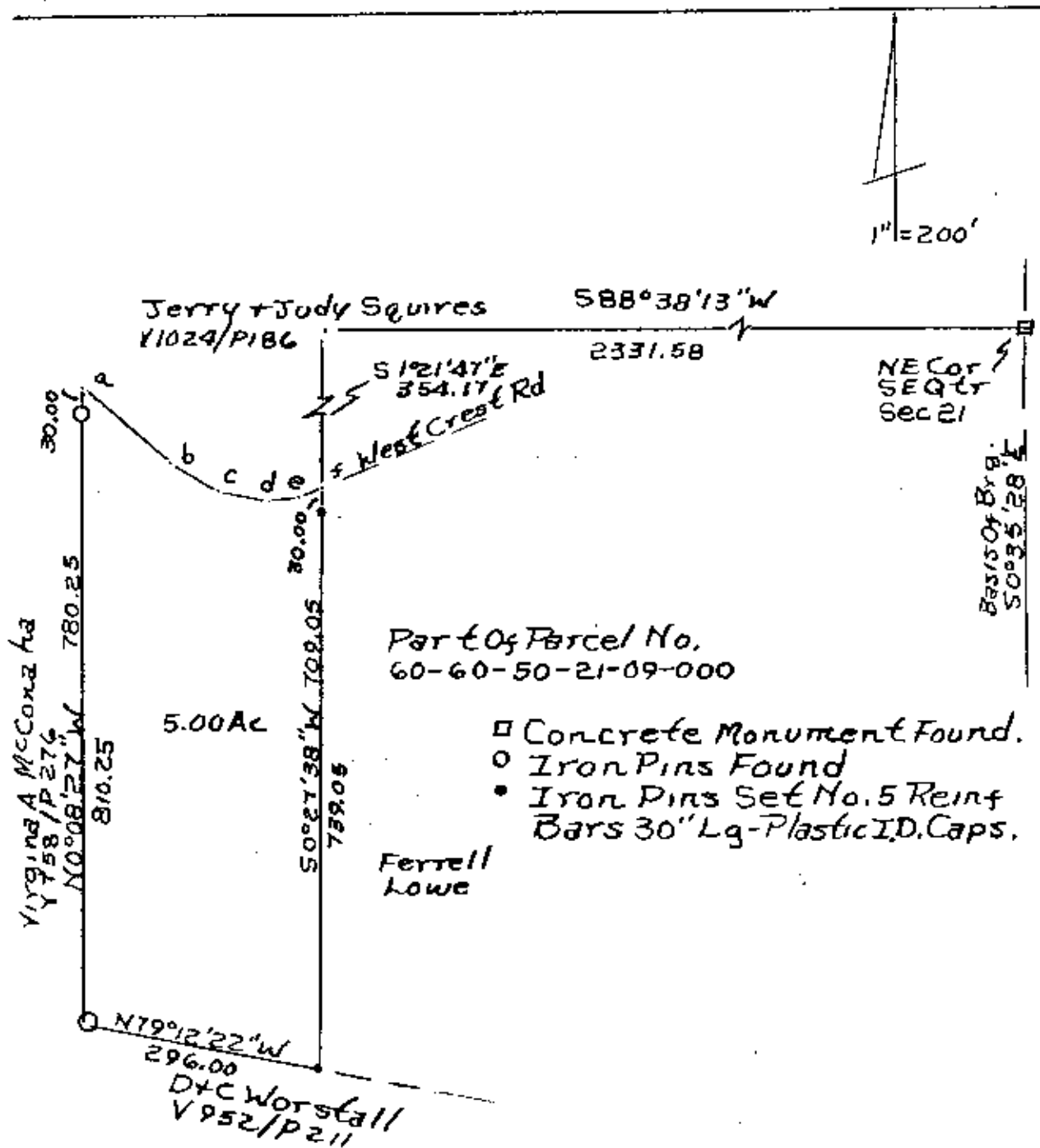

Line	Bearing	Dist.
a-b	S 48°59'21"E	147.75
b-c	S 60°49'29"E	74.09
c-d	S 79°31'49"E	58.08
d-e	N 82°12'32"E	38.17
e-f	N 66°50'36"E	30.00

DESCRIPTION APPROVED  
FOR AUDITOR'S TRANSFER

BY J. L. Namik  
1-29-92

OFFICE COPY  
NOT RECORDED  
By K. L. Lowe  
Reg Surveyor  
No. 5416  
Muskingum County,  
Salt Creek Township,  
T13, R12, SE. Quarter  
Section 21.