

JOHN R. MARSHALL
REGISTERED SURVEYOR
530 LONGVIEW AVENUE
ZANESVILLE, OHIO

Jeff Massey

60-60-50-21-
28-000

Parcel No

Situated in the State of Ohio, County of Muskingum and Township of Salt Creek.

Being a part of the southeast quarter of section 21, Township 13, Range 12 bounded and described as follows:

Commencing at the southeast corner of the southeast quarter of section 21; thence north 89 degrees 00 minutes 20 seconds west along the section line a distance of 307.60 feet to a point in Coon Ridge Road; thence north 29 degrees 02 minutes 54 seconds east along said road a distance of 288.72 feet to a point; thence north 04 degrees 03 minutes east along said road a distance of 277.84 feet to a point; thence north 35 degrees 03 minutes west along Peterson Lane a distance of 174.36 feet to a point; thence south 88 degrees 40 minutes west along said lane a distance of 347.75 feet to a point; thence south 86 degrees 43 minutes west along said lane a distance of 152.80 feet to a point at the true place of beginning for the parcel herein intended to be described; thence south 03 degrees 17 minutes east a distance of 60.00 feet to an iron pin; thence south 86 degrees 43 minutes west a distance of 378.78 feet to an iron pin; thence north 03 degrees 17 minutes west a distance of 230.00 feet and passing through said lane at 60.00 feet; thence north 86 degrees 43 minutes east a distance of 378.78 feet to an iron pin; thence south 03 degrees 17 minutes east a distance of 170.00 feet to the true place of beginning, containing two (2.00) acres more or less.

Subject to the easements of all legal highways.

This description was written October 21, 1986 by John R. Marshall, registered surveyor No. 5507.

DESCRIPTION APPROVED
FOR AUDITOR'S TRANSFER

BY *J L Hamble*
11-7-88

OK if above corrected

OFFICE COPY
NOT RECORDABLE

THENCE NORTH 04 DEGREES
58 MINUTES WEST ALONG SAID
ROAD A DISTANCE OF 300.55
FEET TO A POINT,

Course omitted (See A&T)

JOHN E. MARSHALL
REG. SURVEYOR
530 LONGVIEW AVENUE
ZANESVILLE, OHIO

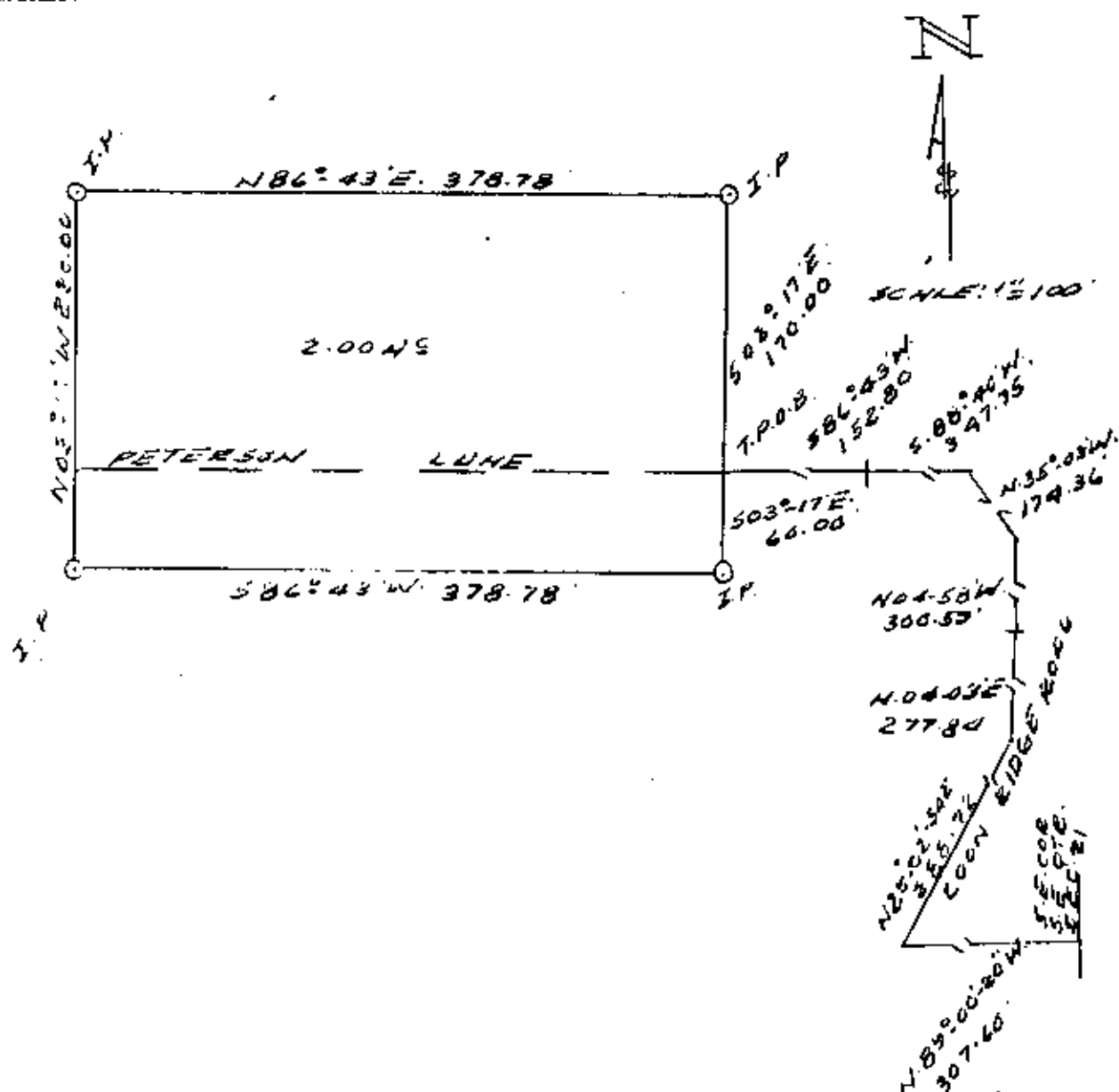

PLAT SHOWING
PART OF CRAIG WORSTALL
252-212
BEING A PART OF THE SOUTHEAST
QUARTER OF SECTION 31, TOWNSHIP
13, RANGE 12, SALT CREEK TOWNSHIP,
MUSKINGHAM COUNTY, OHIO.

DESCRIPTION APPROVED
FOR AUDITOR'S TRANSFER

BY J. J. Nambé
11-7-88

DATE: OCTOBER 21, 1938

OFFICE COPY
NOT RECORDABLE