

60-90-26-09-001 B

# SITUATED IN

The State of Ohio, County of Muskingum Township of Salt Creek and being a part of the NW Qtr. of Sec. 26, T13, R12.

# BASIS OF BEARING

Bearings are based on State Plane Grid Coordinates, NAD83, Ohio South, per GPS Observation.

# LEGEND

- ▲ Railroad Spike Found
- △ Railroad Spike Set
- Iron Pin Found
- Pipe Found w/cap
- ⊠ Stone Found
- Z- Property Hook
- Iron Pin Set
- - - Ex. Fence

# REFERENCES

\* As Noted on Plat  
www.muskingumcountyauditor.org  
www.mceo.org  
http://recorder.muskingumcounty.org

# GRAPHIC SCALE

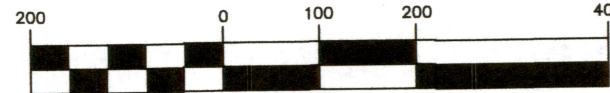

( IN FEET )  
1 inch = 200 ft.

# DESCRIPTION

APPROVED

By: [Signature]

# CURVE TABLE

CURVE	RADIUS	ARC LENGTH	CHORD LENGTH	CHORD BEARING	DELTA ANGLE
C1	66.62'	46.08'	45.16'	N 69°03'49" W	39°37'46.99"
C2	277.38'	120.74'	119.79'	S 76°29'25" W	24°56'28.09"
C3	472.90'	203.27'	201.71'	S 71°42'55" W	24°37'39.72"
C4	69.61'	62.62'	60.53'	N 67°53'47" W	51°32'16.20"
C5	193.04'	88.70'	87.92'	N 57°45'35" W	26°19'34.79"

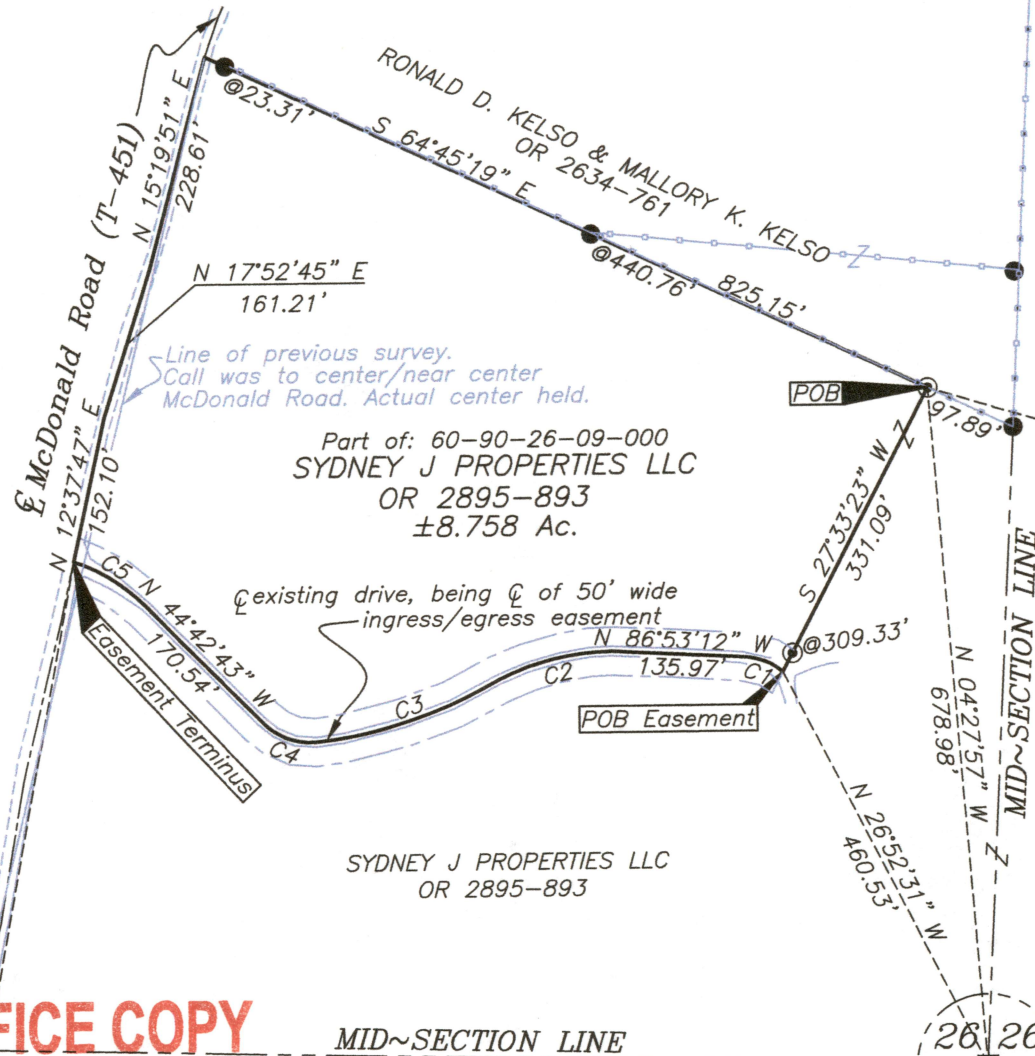

OFFICE COPY  
NOT RECORDABLE

Brian Kelly McPeck  
Reg. Surveyor No. 8517

Date 3/11/20



This plat was prepared by McPeck Land Surveying, LLC in accordance with Chapter 4733-37 of the Administrative Code and is intended to be used for the legal transfer of the property described and does not intend to describe all or any easements of record, nor encroachments unless otherwise intended.

**MCPECK LAND SURVEYING**  
www.mcpecklandsurveying.com  
email: brian@mcpecklandsurveying.com  
340 Robin Hood Ln., \* Zanesville, Oh 43701 \* 740.704.6073