

62-01-01-13-001

6800 RIDGE RD

Phone 453-8448

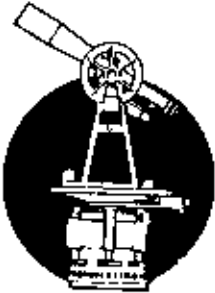

## **L. Peter Dinan & Associates**

**27 South Sixth Street**

**P. O. Box 55, Zanesville, Ohio 43701**

**SURVEYING & MAPPING**

06721-291

Margaret Ann Binkley  
Description For Conveyance  
Part of Parcel #62-01-01-13-000

Situated in the State of Ohio, County of Muskingum, Township of Springfield.

Being a part of the Southwest Quarter of Section 6, Township 16, Range 14, bounded and described as follows:

Commencing at the Northwest Corner of the Southwest Quarter of Section 6; thence east 580.84 feet to a point in Ridge Road and the true place of beginning of the premises herein intended to be described; thence east 156.38 feet to a point in Ridge Road; thence south 206.37 feet to an iron pin; thence west 156.38 feet to an iron pin; thence north 206.37 feet to the true place of beginning, containing seventy-four hundredths (0.74) of an acre more or less.

Subject to the easements of Ridge Road.

This description written from a survey made by L. Peter Dinan, Registered Surveyor #5451, April 23, 1991.

DESCRIPTION APPROVED  
FOR AUDITOR'S TRANSFER

BY J. L. Frank  
5-02-91

**OFFICE COPY  
NOT RECORDABLE**



L. PETER DINAN & ASSOCIATES  
27 SOUTH SIXTH STREET  
ZANESVILLE, OHIO

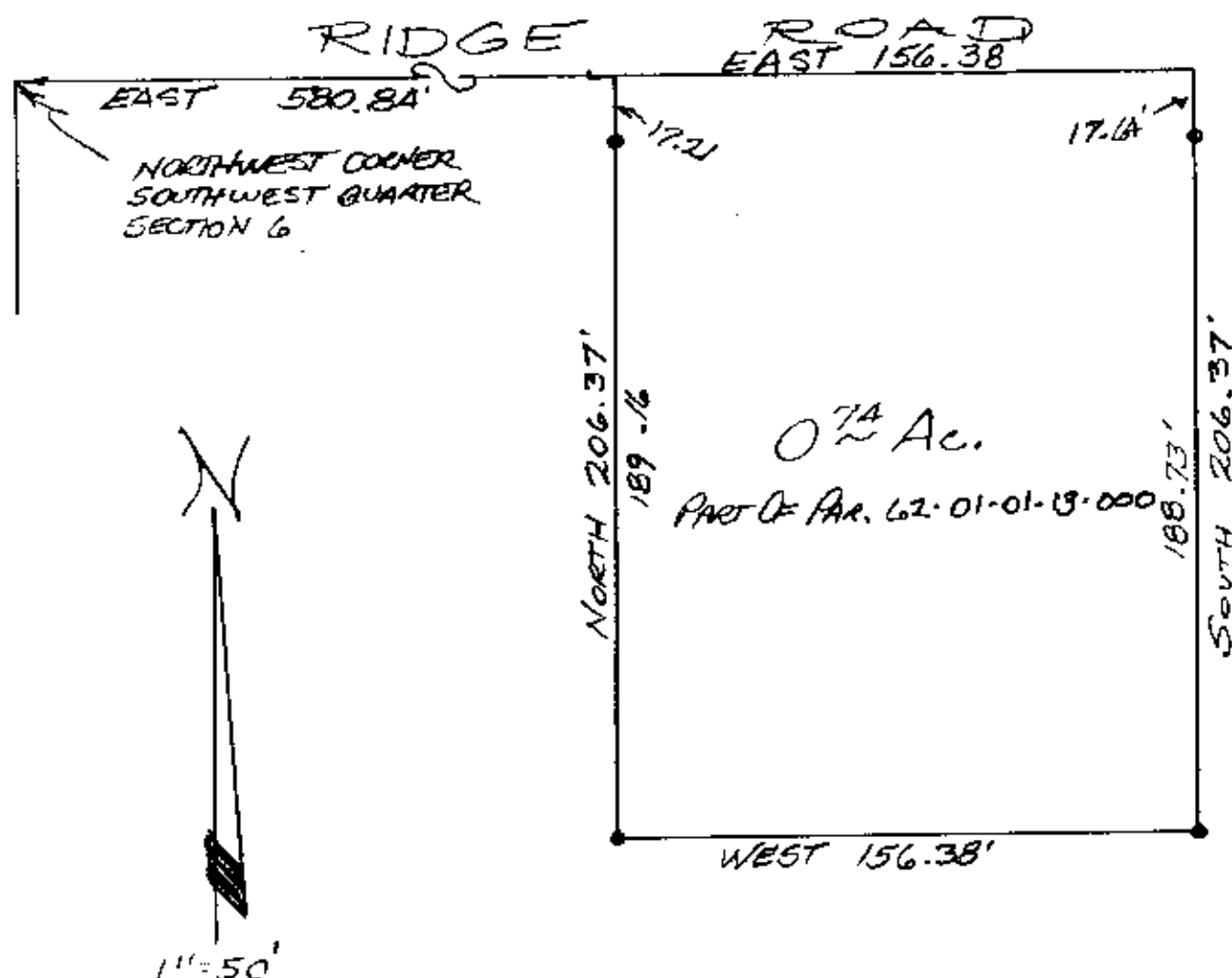

Well  
4/29/91

ZANESVILLE-MUSKINGUM CO.  
HEALTH DEPARTMENT  
205 NORTH SEVENTH STREET  
ZANESVILLE, OHIO 43701

PART OF  
S.W. QUARTER SEC. 6  
TOWNSHIP 16, RANGE 14  
SPRINGFIELD TOWNSHIP  
MUSKINGUM COUNTY, OHIO

APRIL 22, 1991

OFFICE COPY  
NOT RECORDABLE

DESCRIPTION APPROVED  
FOR AUDITOR'S TRANSFER

BY J. L. Danks  
5-02-91