

BOWMAN SURVEYING
38 N. 4th Street, Rm. 103
Zanesville, Ohio 43701
PH. (740) 454-0496

62-10-01-19
3105 Ridge Rd

**SURVEY DESCRIPTION
FOR
JERRY BRADLEY**

ALL OF AUDITORS PARCEL
62-10-01-19-000 (0.86 Acres)

Situated in the Southwest Quarter of section 3, T-16, R-14, Springfield Township, Muskingum County, Ohio. Being part of the lands of Jerry Bradley conveyed in Deed Book 1823 page 597 of the Muskingum County Deed Records and being described as follows:

Commencing at the Northeast corner of Southwest Quarter of section 3; thence, S.88°13'01"W. a distance of 509.11 feet along the North line of said lot quarter section to a point; thence, S.00°22'44"E. a distance of 1,476.17 feet to a found iron pin on the Northeast corner of the lands of Jerry Bradley (1823/597), **BEING THE POINT OF BEGINNING;**

Thence, S.00°22'44"E. a distance of 223.59 feet along the west line of the lands of J. & P. Bradley (1112/416) to a point in the center of Ridge Road, passing a set rebar at 198.64 feet;

Thence, S.85°51'20"W. a distance of 68.10 feet along the center of said road to a point;

Thence, N.88°03'08"W. a distance of 87.39 feet along the center of said road to a point;

Thence, N.79°24'20"W. a distance of 13.91 feet along the center of said road to a point;

Thence, N.04°15'29"E. a distance of 240.62 feet along the lands, now or formerly, owned by F. Colcher (889/224) to a found iron pin on the South line of the lands, now or formerly, owned by J. & P. Bradley (1112/416), passing a set rebar at 30.00 feet;

Thence, S.83°31'28"E. a distance of 150.55 feet along said Bradley lands to the point of beginning.

The above described parcel contains 0.86 acres, more or less, and is subject to all legal easements and right of ways. All set rebars are 5/8" x 30" rebars with plastic I.D. caps. North is based upon an assumed meridian.

Description was prepared from an actual field survey by Bowman Surveying, Stephen Bowman, P.S.#7135. June 18, 2004.

**OFFICE COPY
NOT RECORDABLE**

DESCRIPTION APPROVED
FOR AUDITOR'S TRANSFER

BY [Signature]
6/21/2004

SURVEY PLAT FOR JERRY BRADLEY

SITUATED IN THE SOUTHWEST QUARTER OF SECTION 3, T-16, R-14, SPRINGFIELD TOWNSHIP, MUSKINGUM COUNTY, OHIO.

AUDITORS PARCEL

62-10-01-19-000

NORTH IS BASED UPON
AN ASSUMED MERIDIAN

SCALE 1" = 80'

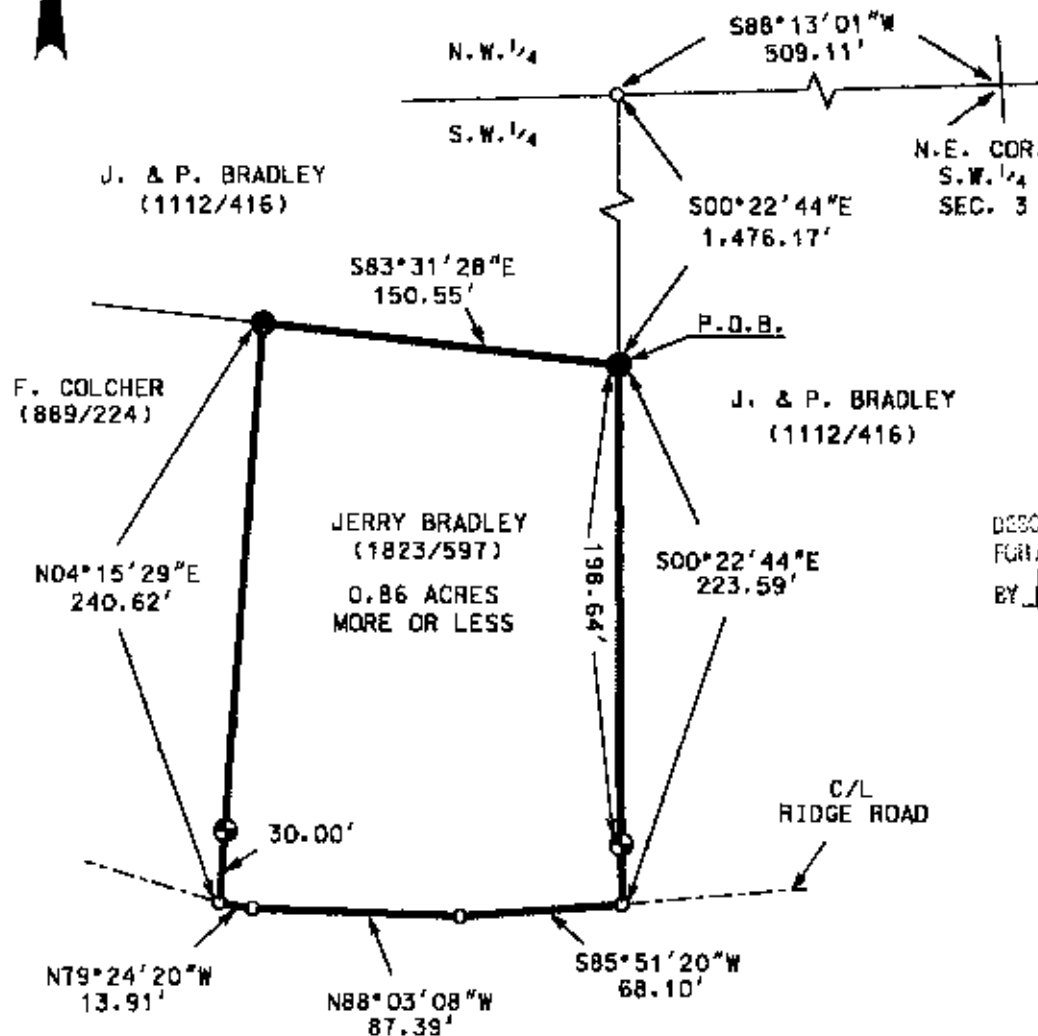
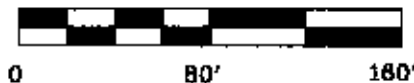

DESCRIPTION APPROVED
FOR AUDITOR'S TRANSFER
BY *[Signature]*
6-21-2004

LEGEND

- IRON PIN FOUND
- ⊕ 1/2" X 30" REBAR SET W/ I.D. CAP
- POINT

I CERTIFY THIS DRAWING WAS PREPARED
FROM AN ACTUAL FIELD SURVEY. I CONVEY TO

**OFFICE COPY
NOT RECORDABLE**

BY *[Signature]* SURVEYOR, P.S. #7135

BOYMAN SURVEYING

P.O. BOX 3261
ZANESVILLE, OHIO 43702
PHONE 740-819-1087

JOB: M-04241

DATE: 06/18/04