

SURVEYING & MAPPING

62-12-01-05
2460 REHL RD
Phone and Fax: 740-453-8448

L. Peter Dinan & Associates

27 South Sixth Street

P.O. Box 55, Zanesville, Ohio 43702-0055

William George Rehl
3.16 Acres
All of Parcel #62-12-01-05-000

Situated in the State of Ohio, County of Muskingum, Township of Springfield.

Being a part of the northwest quarter of Section 2, Township 16, Range 14 bounded and described as follows:

Beginning at an iron pin found at the northwest corner of Section 2; thence along the north line of Section 2 north 89 degrees 47 minutes 36 seconds east 363.0 feet to a point; thence south 23 degrees 52 minutes 34 seconds west 326.35 feet to an iron pin; thence south 27 degrees 22 minutes 34 seconds west 394.04 feet to an iron pin; thence north 89 degrees 58 minutes 26 seconds west 50 feet to a point in a creek bed and on the west line of Section 2; thence along the west line of Section 2 north 0 degrees 01 minutes 34 seconds east 647.0 feet to the place of beginning, containing three and sixteen hundredths (3.16) acres more or less.

Subject to the easements of South Rehl Road.

This description written from a survey made by L. Peter Dinan, Registered Surveyor #5451, June 28, 2004.

**OFFICE COPY
NOT RECORDABLE**

RECORDED FOR AUDITORS
BY K. Bunkley
7-1-2004



L. PETER DINAN & ASSOCIATES
27 SOUTH SIXTH STREET
ZANESVILLE, OHIO

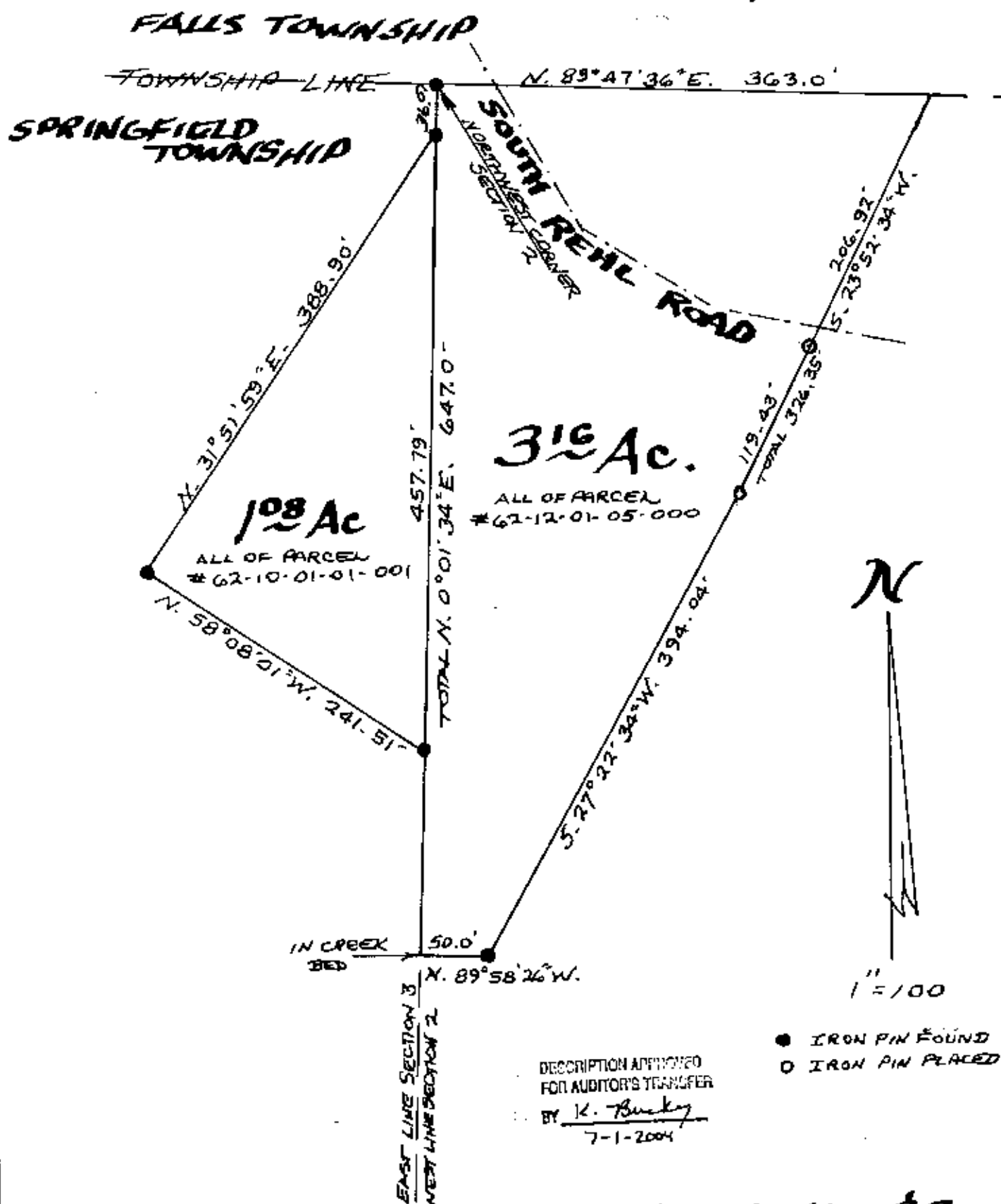

**PART OF SECTIONS 2 & 3
TOWNSHIP 16, RANGE 14
SPRINGFIELD TOWNSHIP
MUSKINGUM COUNTY OHIO
JUNE 15, 2004**

**OFFICE COPY
NOT RECORDABLE**

L. PETER DINAN
REGISTERED SURVEYOR #5451