

SURVEYING & MAPPING

L. Peter Dinan & Associates

27 South Sixth Street

P.O. Box 55, Zanesville, Ohio 43702-0055

William George Rehl
 1.08 Acres
 Part of Parcel #62-12-01-05-000

Situated in the State of Ohio, County of Muskingum, Township of Springfield.

Being a part of the northwest quarter of Section 2, Township 16, Range 14 bounded and described as follows:

Beginning at an iron pin found at the northwest corner of Section 2; thence north 89 degrees 47 minutes 36 seconds east 43.14 feet to the true place of beginning of the premises herein intended to be described; thence along the north line of Section 2 north 89 degrees 47 minutes 36 seconds east 319.86 feet to a point; thence south 23 degrees 52 minutes 34 seconds west 326.35 feet to an iron pin; thence north 31 degrees 38 minutes 10 seconds west 234.15 feet to a point in the center of South Rehl Road; thence along the center of South Rehl Road north 33 degrees 33 minutes 25 seconds west 117.50 feet to the true place of beginning, containing one and eight hundredths (1.08) acres more or less.

Subject to the easements of South Rehl Road.

This description written from a survey made by L. Peter Dinan, Registered Surveyor #5451, August 27, 2004.

DESCRIPTION APPROVED
 FOR UNIT'S TRANSFER
 BY [Signature]

9-7-2004

OFFICE COPY
 NOT RECORDABLE



L. PETER DINAN & ASSOCIATES
27 SOUTH SIXTH STREET
ZANESVILLE, OHIO

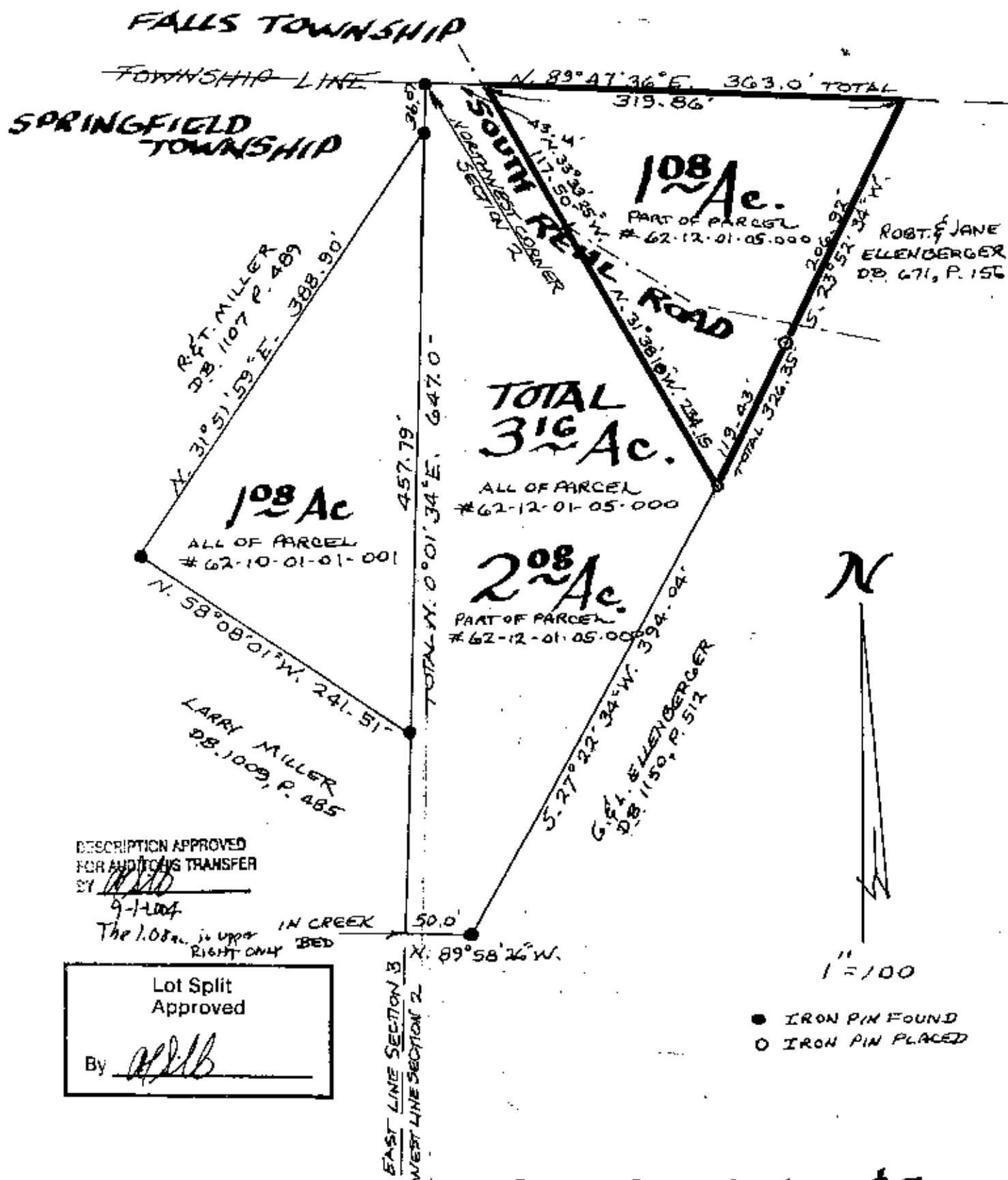

PART OF SECTIONS 2 & 3
TOWNSHIP 16, RANGE 14
SPRINGFIELD TOWNSHIP
MUSKINGUM COUNTY, OHIO
AUG. 25, 2004

OFFICE COPY
NOT RECORDABLE

L. PETER DINAN
REGISTERED SURVEYOR # 6451