

SURVEYING & MAPPING

L. Peter Dinan & Associates

27 South Sixth Street

P. O. Box 55, Zanesville, Ohio 43701

Description For Conveyance
5.30 Acres
Part of Parcel #62-62-20-01-15-001

Situated in the State of Ohio, County of Muskingum, Township of Springfield.

Being a part of the Northeast Quarter of Section 8, Township 16, Range 14 bounded and described as follows:

Commencing at the Southwest Corner of the Northeast Quarter of Section 8; thence north along the quarter section line a distance of 812.80 feet to an iron pin and the true place of beginning of the premises herein intended to be described; thence continuing north 274.04 feet to an iron pin; thence north 89 degrees 11 minutes 39 seconds east 858.90 feet to a point in the center of Lent Road; thence along said road south 7 degrees 22 minutes 39 seconds west 277.63 feet to a point; thence south 89 degrees 14 minutes 27 seconds west 823.26 feet to the true place of beginning, containing five and thirty hundredths (5.30) acres more or less.

Subject to the easements of Lent Road.

This description written from a survey made by L. Peter Dinan, Registered Surveyor #5451, March 14, 1994.

DESCRIPTION APPROVED
FOR AUDITORS TRANSFER

BY

3-15-94

OFFICE COPY
NOT RECORDABLE



L. PETER DINAN & ASSOCIATES
27 SOUTH SIXTH STREET
ZANESVILLE, OHIO

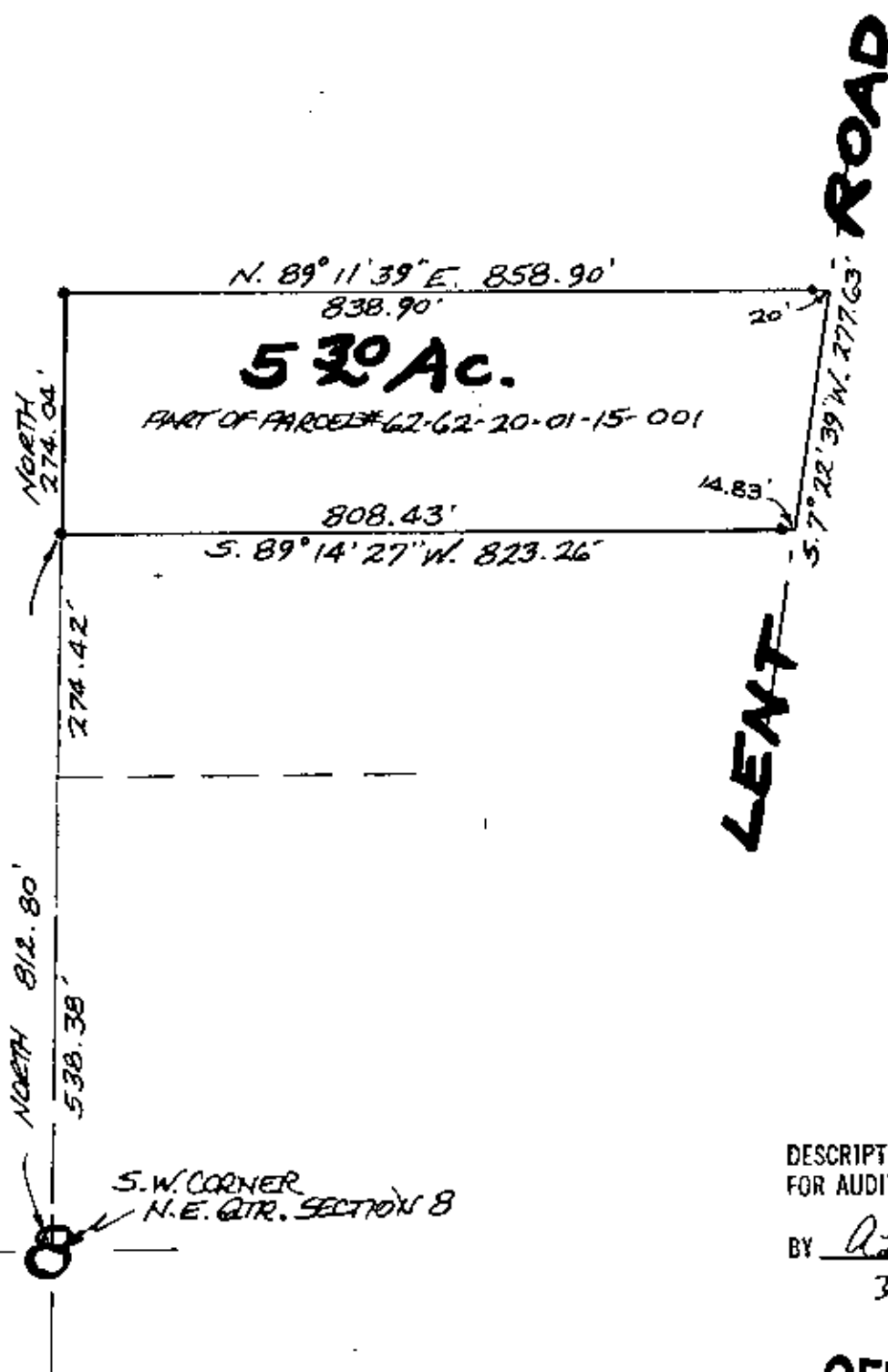

DESCRIPTION APPROVED
FOR AUDITORS TRANSFER

BY A. L. Swidart
3-15-94

PART OF
N.E. QTR. SEC. 8
TOWNSHIP 16, RANGE 14
SPRINGFIELD TWP.
MUSKINGUM CO. OHIO
OFFICE COPY
NOT RECORDABLE
MAR. 14, 1994