

Legal Description For

R.E. & C.M. Scott

Situated in the Township of Springfield, County of Muskingum
and in the State of Ohio.

Range 14,
Being part of the East half of Section 8, Township 16^A to the
Congress Lands East of the Scioto River and being more part-
icularly described as follows:

Commencing at the Center of Section 8, Thence N 89 deg. 25 min.
32 sec. E. along the half Section Line for 667.70 feet to a
point in Lent Rd. and the point of beginning; Thence N. 12 deg.
40 min. 19 sec. E. for 418.88 feet to a point in said road;
Thence S. 72 deg. 30 min. 00 sec. E. for 286.58 feet to an
iron pin, passing through an iron pin at 20 feet;
Thence S. 7 deg. 35 min. 40 sec W. for 380.86 feet to an iron
pin; Thence S. 88 deg. 50 min. 35 sec. W. for 328.80 feet to a
point in Lent Rd. passing through an iron pin at 308.80 feet;
Thence N. 12 deg. 40 min. 19 sec. E. for 63.20 feet to the
point of beginning containing ^{3.00}~~2.70~~ acres. ^{2.56}~~2.26~~ acres being
in the Northeast quarter and 0.44 acres being in the South-
east quarter.

Subject to all Legal Highways.

Surveyed by Loren C. Camp. Registration No. S-5843
December 31, 1984

OFFICE COPY
NOT RECORDABLE
Loren C. Camp

OK

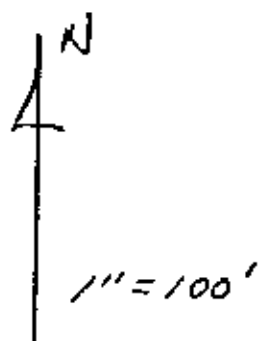

o I.P. denotes 5/8" rebar

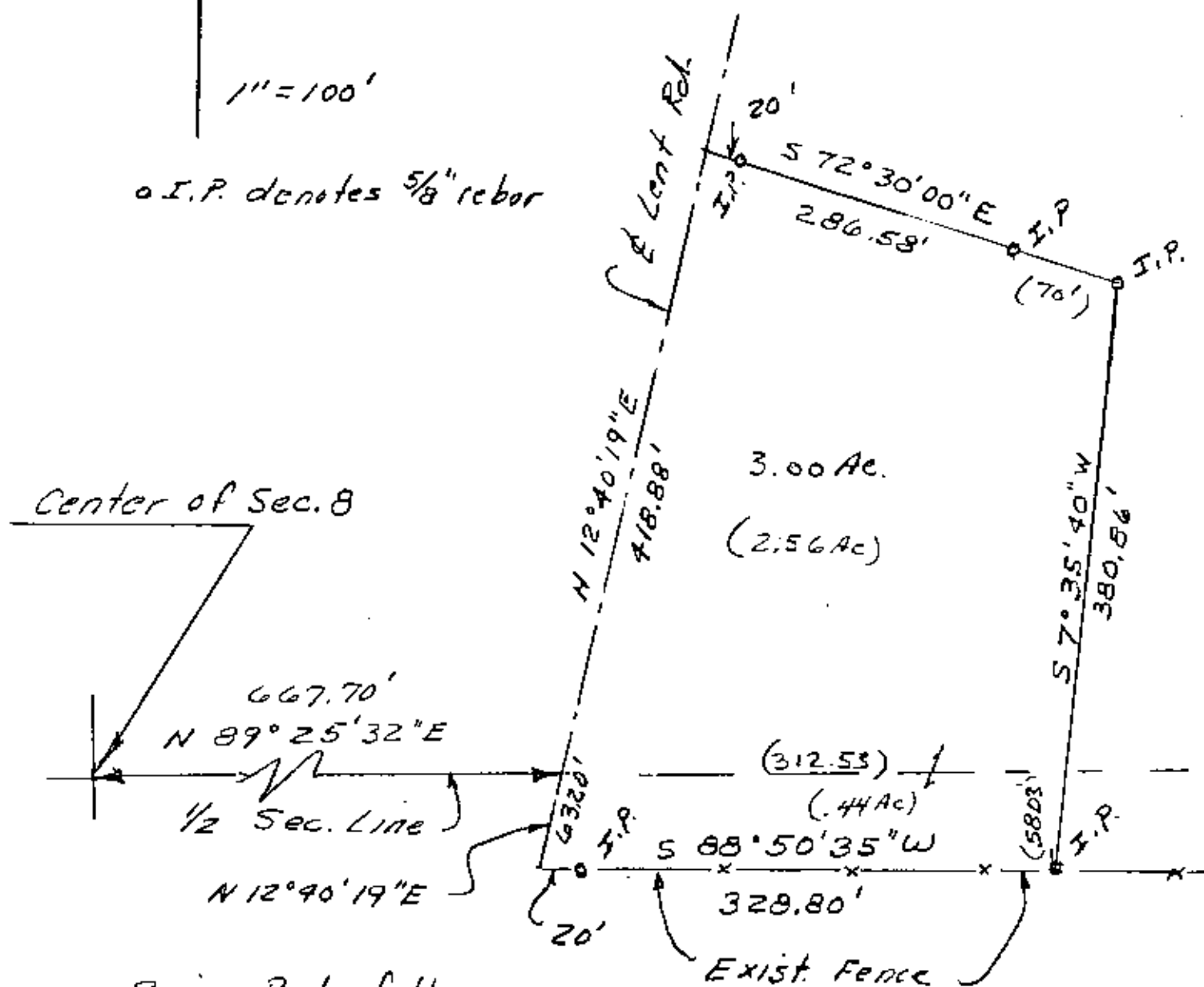

Being Part of the
East half of Sec 8
Twp 16 Rq 14
~~_____~~ Twp.

Owner: R.E & C.M. Scott (25.08 Parcel) N.E. Qtr.
Vol. 763 Pg. 292 (1.92 Parcel) S.E. Qtr.

Dec. 31st 1984

O.R. M.D.
1-8-84

OFFICE COPY
NOT RECORDABLE
5-5843