



**SURVEYING & MAPPING**

62-20-02-05  
F500 MEADOW FARM CHURCH RD  
Phone and Fax: 740-453-8448

## **L. Peter Dinan & Associates**

27 South Sixth Street

P.O. Box 55, Zanesville, Ohio 43702-0055

4.06 Acres  
Description For Conveyance  
Part of Parcel #62-20-02-05-000

Situated in the State of Ohio, County of Muskingum, Township of Springfield.

Being a part of the Southwest Quarter of Section 8, Township 16, Range 14 bounded and described as follows:

Commencing at a stone found at the northwest corner of the southwest quarter of Section 8; thence along the west line of Section 8 south 0 degrees 56 minutes 35 seconds west 1143.61 feet to a railroad spike and the true place of beginning of the premises herein intended to be described; thence east 1607.39 feet to an iron pin; thence south 109.98 feet to an iron pin; thence west 1609.21 feet to a nail in the pavement of Meadow Farm Church Road and the west line of Section 8; thence along the west line of Section 8 north 0 degrees 56 minutes 35 seconds east 110.0 feet to the true place of beginning, containing four and six hundredths (4.06) acres more or less.

Subject to the easements of Meadow Farm Church Road.

This description written from a survey made by L. Peter Dinan, Registered Surveyor #5451, October 8, 2001.

**OFFICE COPY  
NOT RECORDABLE**

DESCRIPTION APPROVED  
FOR AUDITOR'S TRANSFER  
BY K. Binsley  
10-09-2001



L. PETER DINAN & ASSOCIATES  
27 SOUTH SIXTH STREET  
ZANESVILLE, OHIO

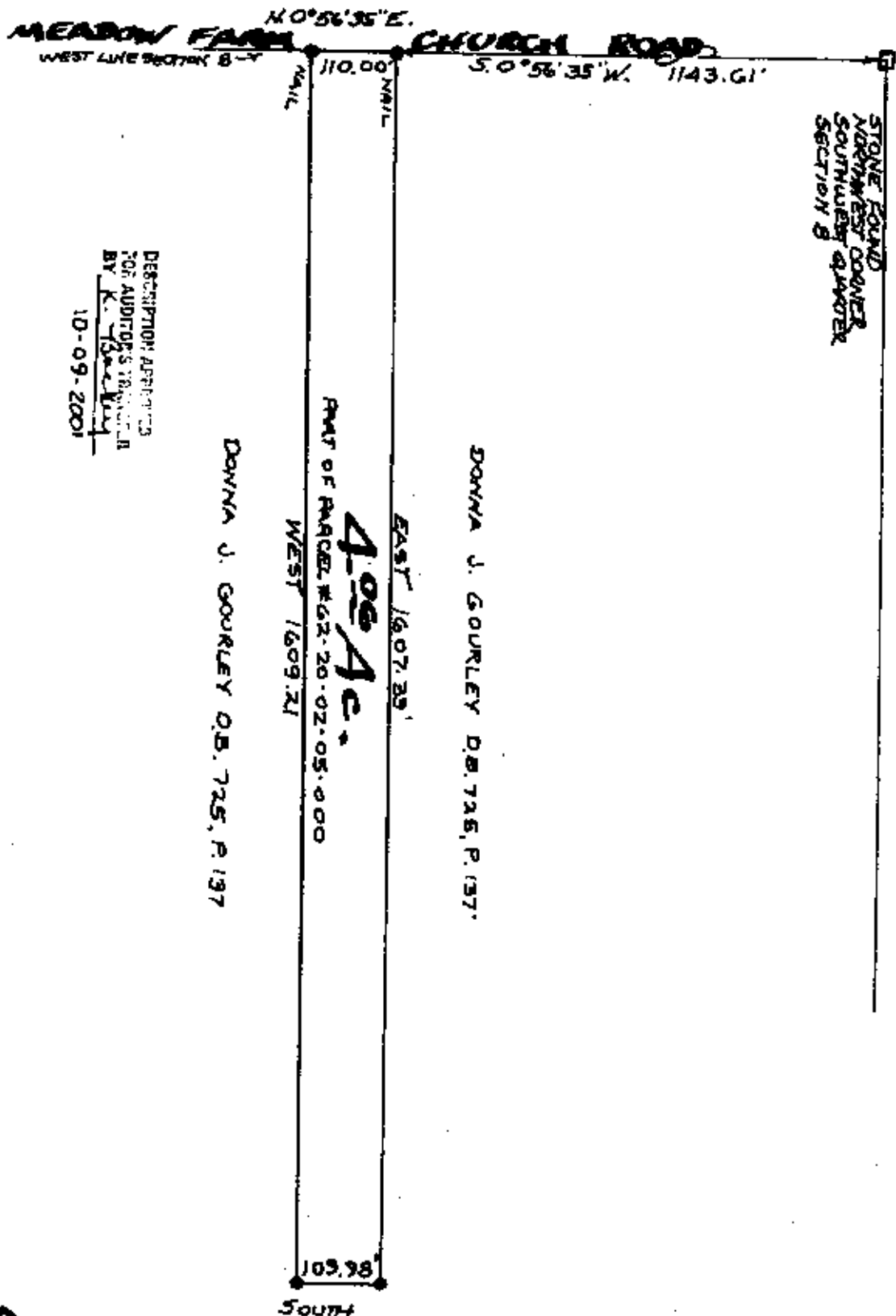

PART OF  
SOUTHWEST QUARTER SECTION 8  
TOWNSHIP 16, RANGE 14  
SPRINGFIELD TOWNSHIP  
MUSKINGUM COUNTY, OHIO

OFFICE COPY  
NOT RECORDABLE

RECEIVED  
RECORDS & SURVEY  
OCT 11 2001

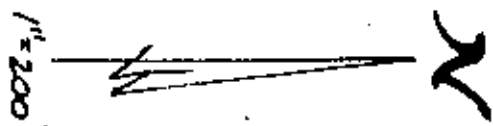

OCT. 8, 2001