

Traci Higgins

Situated in the State of Ohio, County of Muskingum, Township of Springfield, Township 16, Range 14, Section 8, bounded and described as follows:

Being part of 12.47 acres Parcel No. 62-20-02-05-006 O.R. Vol. 1662, Page 469.

Commencing at a stone found at the Northwest Corner of the Southwest Quarter of Section 8; Thence along the West line of Section 8 South $00^{\circ}56'35''$ West 1927.28 feet to a point in a Meadow Farm Church Road the place of beginning; Thence North $89^{\circ}59'52''$ East 705.30 feet leaving said road to an iron pin set passing an iron pin set at 30.00 feet; Thence South $00^{\circ}00'00''$ West along Parcel No. 62-20-02-05-005, 200.00 feet to an iron pin found; Thence South $90^{\circ}00'00''$ West along J. McGee and K. Weaver Vol. 1681, Page 509, 708.59 feet to a rail road spike in Meadow Farm Church Road; Thence North $00^{\circ}56'35''$ East 200.00 feet to the place of beginning containing 3.26 acres more or less:

Bearings are based on the West line of the Southwest Quarter of Section 8 bearing South $00^{\circ}56'35''$ West.

Above description is based on the survey of R.L. Daniels, Registered Surveyor No. 5410, November 23, 2002, and is intended for the legal transfer of property described and does not intend to describe all or any easements of record nor encroachments unless otherwise indicated.

Iron pins set are No. 5 reinforced bars 30 inches long with plastic ID caps.

Vol. O.R. 1662, Page 469

**OFFICE COPY
NOT RECORDABLE**



DESCRIPTION APPROVED
FOR AUDITOR'S TRANSFER
BY [Signature]
12-3-2002

62-20-02-05-006

1550 MEADOW FARM CHURCH RD

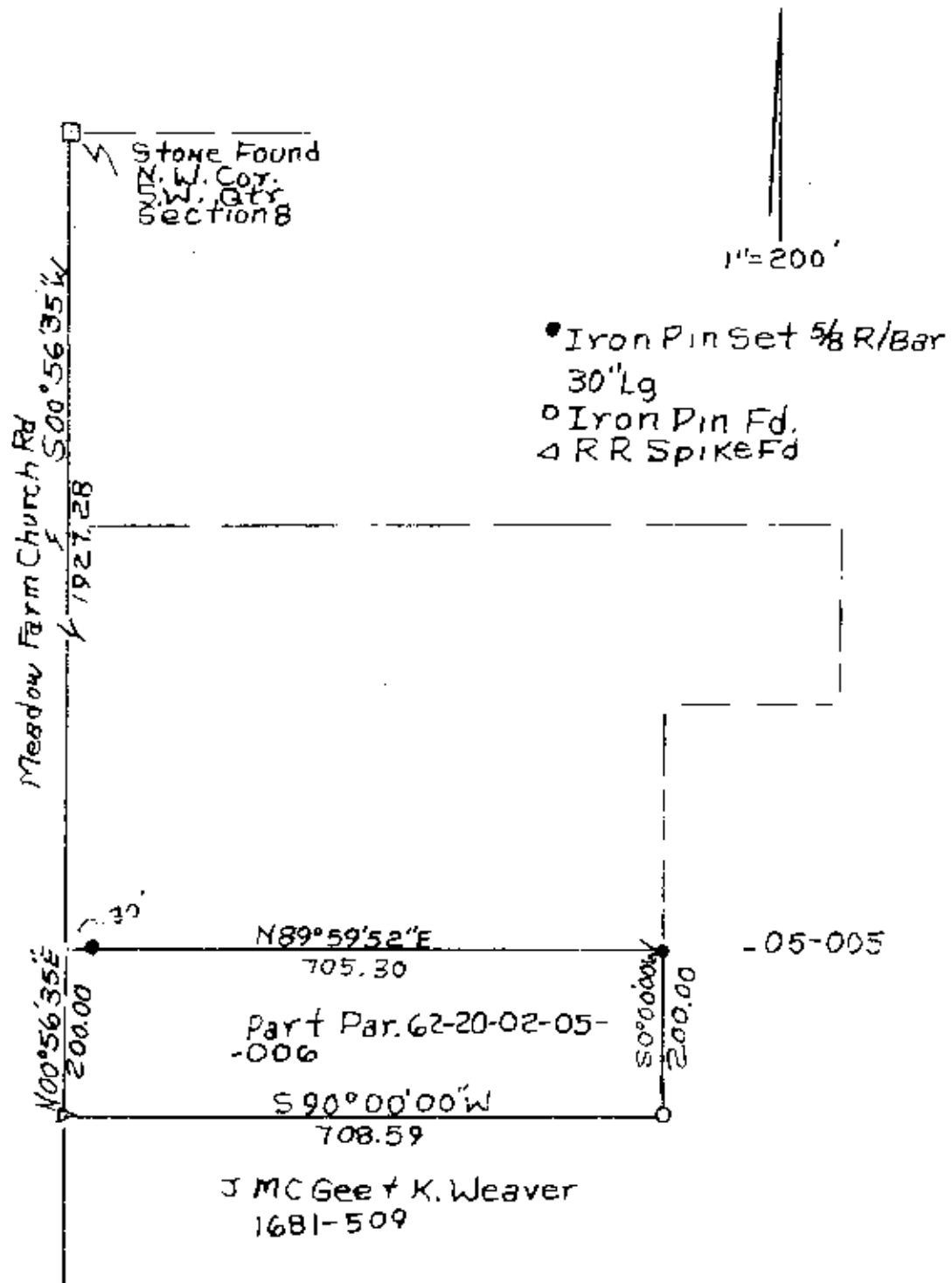

DESCRIPTION APPLICABLE
FOR ADDITIONAL TIES

BY *[Signature]*
12-3-2012

Part Of 12.47 Acres ORV. 1582-469
Taci Higgins - J Gourley
3.26 Ac.

State Of Ohio, Co. Muskingum,
S. 1/4, T16, R14, Sec. 8
Reg. Suvr. 5410
23-02

OFFICE COPY
NOT RECORDABLE