

Phone and Fax: 740-453-8448

L. Peter Dinan & Associates

27 South Sixth Street

P.O. Box 55, Zanesville, Ohio 43702-0055

SURVEYING & MAPPING

1.19 Acres
Donna Gibson
Part of Parcel #62-62-20-02-08-000 *SNR*

Situated in the State of Ohio, County of Muskingum, Township of Springfield.

Being a part of the Southwest Quarter of Section 8, Township 16, Range 14 bounded and described as follows:

Beginning at a stone found at the Southeast Corner of the Southwest Quarter of Section 8; thence north 89 degrees 54 minutes 09 seconds west 488.24 feet to an iron pin; thence north 83 degrees 04 minutes 35 seconds west 374.67 feet to an iron pin; thence north 4 degrees 07 minutes 52 seconds east 25.16 feet to an iron pin; thence south 89 degrees 55 minutes 38 seconds east 858.84 feet to an iron pin; thence south 0 degrees 23 minutes 17 seconds west 70.0 feet to the place of beginning, containing one and nineteen hundredths (1.19) acres more or less.

This description written from a survey made by L. Peter Dinan, Registered Surveyor #5451, December 27, 2001.

**OFFICE COPY
NOT RECORDABLE**

DESCRIPTION APPROVED
FOR AUDITOR'S TRANSFER
BY *[Signature]*
12-31-2001



L. PETER DINAN & ASSOCIATES
27 SOUTH SIXTH STREET
ZANESVILLE, OHIO

DESCRIPTION APPROVED
FOR ADDITIONS TRANSFER
BY *[Signature]*
12-31-2001

OTTO LUBURGH D.B. 1521, P. 631

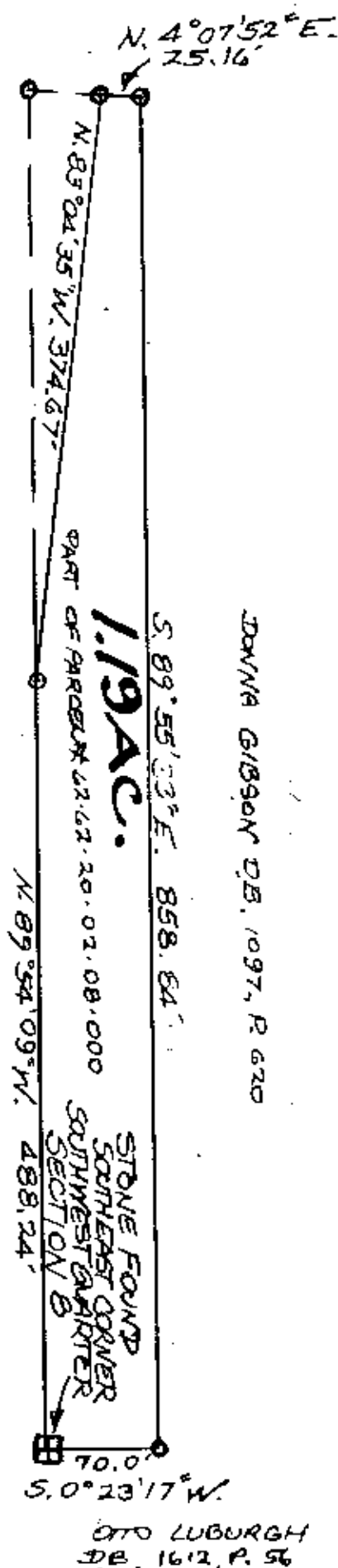

PART OF THE
SOUTHWEST QUARTER OF SECTION 8
TOWNSHIP 16, RANGE 14
SPRINGFIELD TOWNSHIP
MUSKINGUM COUNTY, OHIO
Dec. 26, 2001

1"=100'

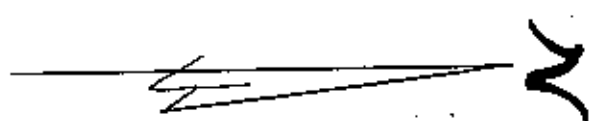

OFFICE COPY
NOT RECORDABLE
L. PETER DINAN
REGISTERED SURVEYOR #5451