

BOWMAN & ASSOCIATES
59 SECOND STREET
FRAZEYSBURG, OHIO 43822
PH./FAX (614) 828-2204

62-22-01-09-001
4035 OLD COOPERMILL RD

**SURVEY DESCRIPTION
FOR
Christine Langley**

PART OF PARCEL
#62-22-01-09-000

PARCEL #1

Situated in the Southeast quarter of section #9, T-16, R-14, Springfield Township, Muskingum County, Ohio. Being parcel a 0.681 acre parcel out of the lands of Christine Langley as conveyed in deed book 858 page 338 of the Muskingum County deed records and being described as follows:

Commencing at the Northeast corner of the Southeast quarter of section #9; thence, N.83°01'00"W. a distance of 1,241.00 to a point; thence, S.06°13'00"W. a distance of 1096.00 feet to a point; thence, S.33°47'00"E. a distance of 10.00 feet to a point; thence, S.56°13'00"W. a distance of 100.00 feet to a point; thence, S.66°58'43"W. a distance of 172.08 feet to a found iron pin on the Northeast corner of the lands, now or formerly, owned by W. & M. Davis (1036/165); thence, S.77°00'27"W. a distance of 100.00 feet along the north line of said Davis lands to a found iron pin on the East line of the lands, now owned by C. Langley (858/338), BEING THE POINT OF BEGINNING;

thence, S.33°47'00"E. a distance of 208.45 feet along the West line of said Davis lands to a point in the center of Old Coopermill road, passing a found iron pin at 181.21 feet;

thence, S.79°44'08"W. a distance of 165.17 feet along the centerline of said road to a point on the South east corner of the lands, now or formerly, owned by J. & C. Wickham (1015/234);

thence, N.10°39'20"W. a distance of 37.20 feet through the lands of C. Langley (858/338), and through the center of a existing gravel drive, to a set iron pipe;

thence, N.35°31'51"E. a distance of 6.96 feet through said Langley lands to set iron pipe;

thence, N.12°14'07"W. a distance of 241.00 feet through said Langley lands to a set iron pipe located on the Southerly line of the lands, now or formerly, owned by W. & C. Hill (764/087);

thence, N.46°17'36"E. a distance of 42.42 feet along said Hill lands to a found iron pin;

thence, S.33°47'00"E. a distance of 125.61 feet to the point of beginning

The above described parcel contains 0.681 acres, more or less, and is subject to all legal easements and right of ways. all set iron pipes are 3/4" x 30" pipes with plastic I.D. caps. North is based upon an assumed meridian.

Description was prepared from an actual survey by Bowman & Associates, Stephen M. Bowman, P.S.#7135. June 18, 1993.

DESCRIPTION APPROVED
FOR AUDITOR'S TRANSFER

BY ajl
6-29-93

OFFICE COPY
NOT RECORDABLE

NORTH IS BASED UPON
AN ASSUMED MERIDIAN

0' 60' 120'



SCALE 1" = 60.0'

SUBDIVISION OF PARCEL #62-22-01-09-000

SURVEY PLAT FOR CHRISTINE LANGLEY

SITUATED IN THE S.E. $\frac{1}{4}$, SEC. #9, T-16, R-14,
SPRINGFIELD TOWNSHIP, MUSKINGUM COUNTY, OHIO.
BEING THE LANDS OF CHRISTINE A. LANGLEY AS
CONVEYED IN DEED BOOK 858 PAGE 338 OF THE MUSKINGUM
COUNTY DEED RECORDS.

TIE LINE (RECORD)

1	N.83°01'00"W.	1241.00'
2	S.06°13'00"W.	1096.00'
3	S.33°47'00"E.	10.00'
4	S.56°13'00"W.	100.00'
5	S.66°58'43"W.	172.08'
6	S.77°00'27"W.	100.00'

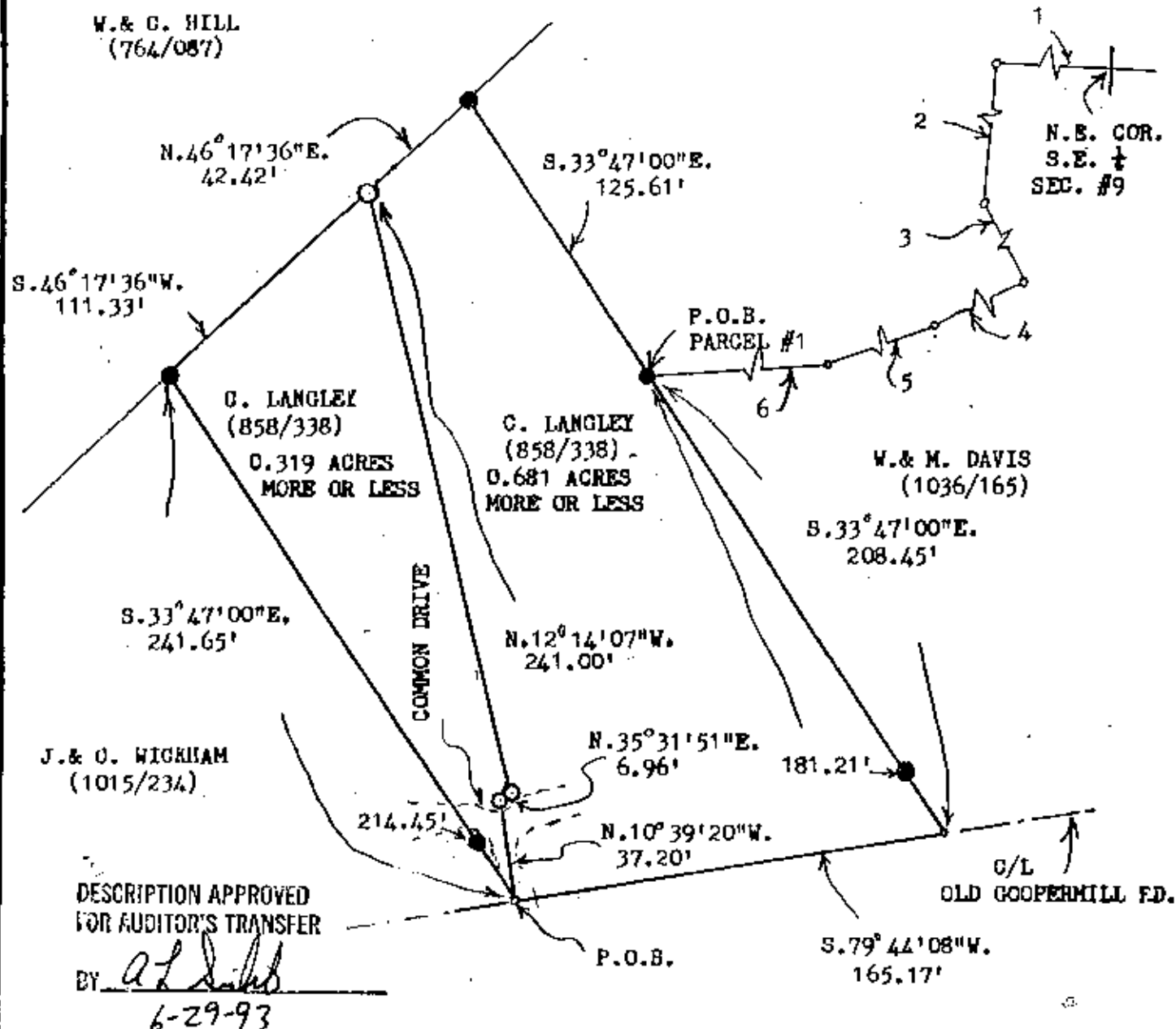

SURVEY IN ACCORDANCE WITH LAND CONTRACT BETWEEN LARRY & SHARON WILLIAMS AND
JOSEPH AND CHRISTINE WICKHAM AS STATED IN ORIGINAL PURCHASE AGREEMENT.

BOWMAN AND ASSOCIATES
48 THIRD ST.
FRAZEYSBURG, OHIO 43822

CLIENT LARRY WILLIAMS

SECTION 9, T. 16, R. 14

SPRINGFIELD TOWNSHIP, MUSK. COUNTY

LEGEND

- - IRON PIN SET ● - IRON PIN FOUND
△ - RR/MINE SPIKE SET ▲ - RR/MINE SPIKE FOUND
• - POINT

OFFICE COPY

~~NOT RECORDABLE~~

STEPHEN M. BOWMAN, PS-7135

I CERTIFY THIS DRAWING REPRESENTS A
SURVEY CONDUCTED BY ME ON 6/18/93

PHONE/FAX 614-828-2204