

SURVEY 1
Situating in the State of Ohio, County of Muskingum, Township of Springfield:
Being part of the Northwest Quarter, Section 10, Township 16, Range 14, of the Congress Lands East of the Scioto River, **being part of the Tommy Newland & Beth Newland property** recorded in **Deed Book Volume 1066, Page 463** of said county's deed records, further **being part of Muskingum County Auditor's Parcel Number 62-26-02-06-005**:

SURVEY 2
Situating in the State of Ohio, County of Muskingum, Township of Springfield:
Being part of the Northwest Quarter, Section 10, Township 16, Range 14, of the Congress Lands East of the Scioto River, **being part of the Tommy Newland & Beth Newland property** recorded in **Deed Book Volume 1066, Page 463** and **all of Deed Book Volume 1621, Page 512** of said county's deed records, further **being part of Muskingum County Auditor's Parcel Number 62-26-02-06-005 and all of Parcel Number 62-26-02-06-004**:

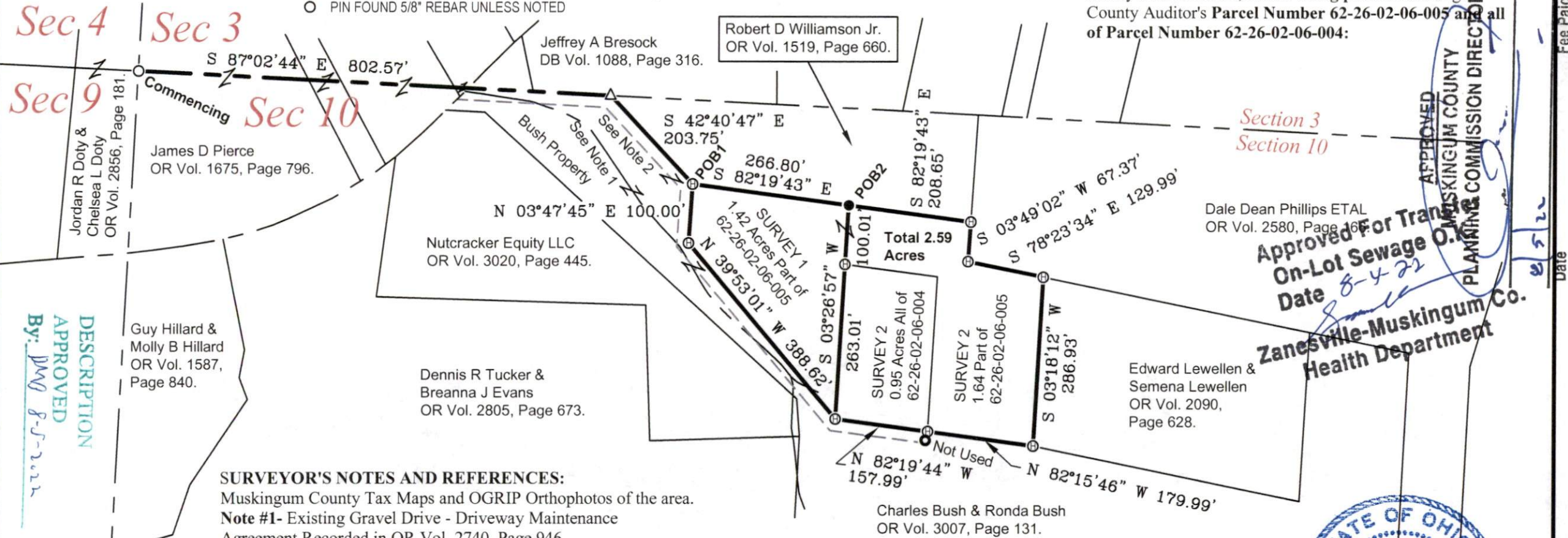

SURVEYOR'S NOTES AND REFERENCES:
Muskingum County Tax Maps and OGRIP Orthophotos of the area.
Note #1- Existing Gravel Drive - Driveway Maintenance Agreement Recorded in OR Vol. 2740, Page 946.
Note #2- Recorded access easement.

Approved For Transfer
On-Lot Sewage O.K.
Date 8-4-22
Zanesville-Muskingum Co. Health Department

This plat was prepared by C.R. Harkness Surveying & Mapping Inc. in accordance with Chapter 4733-37 of the Administrative Code, and is intended to be used for the legal transfer of the parcel surveyed and does not show any apparent easements or encroachments of record, unless otherwise indicated.

OFFICE COPY
NOT RECORDABLE
Charles R. Harkness PLS #6885

SURVEY FOR:

Tommy Newland & Beth Newland

Member
HARKNESS SURVEYING & MAPPING, INC.
8205 OLD TOWN ROAD
ROSEVILLE, OHIO 43777
PHONE/FAX (740) 849-0122

Member
NSPS
Since 2014

Starting 1975

Job Number
Job#2750

Drawing/Sheet
Plat #01

SURVEYED: July 2022

DRAWN: July 2022

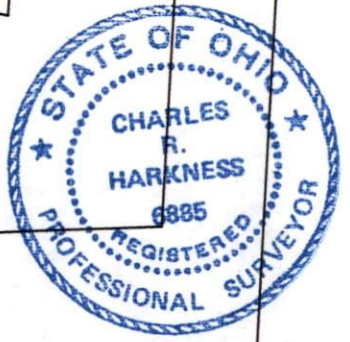

Fee Paid
Date