

Gary & Jane Wilson
9/1/87

Situated in the State of Ohio, County of Muskingum,
Township of Springfield, T 16, R 14, part of the
Southwest Quarter of Section 10, bounded and described
as follows:

Commencing at the Northeast corner of the Southeast
Quarter of Section 10; thence North $89^{\circ} 28' 00''$ West
1295.41 feet; thence North $89^{\circ} 20' 00''$ West 2146.87
feet; thence South $0^{\circ} 40' 00''$ West 791.85 feet; thence
South $71^{\circ} 43' 34''$ West 262.22 feet; thence South
 $68^{\circ} 12' 39''$ West 293.31 feet to Gary and Jane Wilson's
Southeast corner in the center of County Road 71;
thence along center of County Road 71 South $68^{\circ} 12' 39''$
West 25.31 feet; thence continuing along center
of County Road 71 South $54^{\circ} 29' 20''$ West 75.80 feet
to the place of beginning; thence along County Road
71 South $28^{\circ} 53' 58''$ West 18.73 feet; thence leaving
County Road 71 North $39^{\circ} 21' 50''$ West 265.53 feet
to an iron pin set passing an iron pin set at 26.69
feet; thence South $89^{\circ} 36' 17''$ East 18.44 feet to an iron pipe
found; thence South $31^{\circ} 41' 44''$ East 221.50 feet to
the place of beginning passing an iron pin found at
201.11 feet, containing 0.185 acres more or less.

Bearings are based on survey of Gary and Jane Wilson
property by Charles R. Harkness November 19, 1985.

Being Auditor's Parcel No. 62-62-26-03-04-000.

Survey & Description By:

**OFFICE COPY
NOT RECORDABLE**
Registered Surveyor No. 5410

DESCRIPTION APPROVED
FOR AUDITOR'S TRANSFER

BY J. L. Gamble
IL 9-3-87

1" = 50'

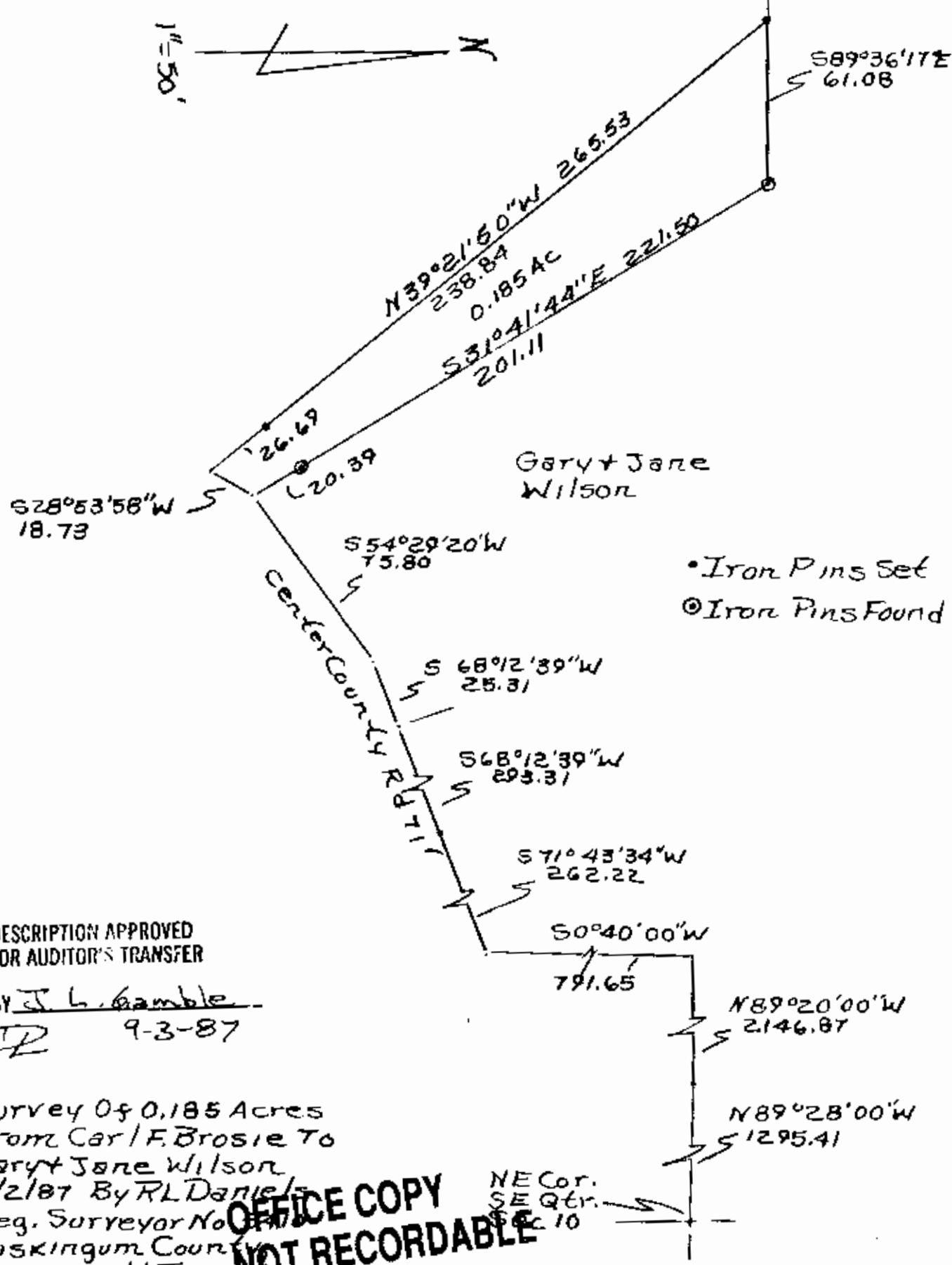

DESCRIPTION APPROVED
FOR AUDITOR'S TRANSFER

BY J. L. Gamble
9-3-87

Survey Of 0.185 Acres
From Carl F. Brosie To
Gary & Jane Wilson
9/2/87 By RLD Daniels
Reg. Surveyor No. 117
Moskington County
Springfield Township,
T16, R14, S.W. Qtr. Sec. 10

OFFICE COPY
NOT RECORDABLE

NE Cor.
SE Qtr.
Sec 10