

**C.G. Mahan**

Situated in the State of Ohio, County of Muskingum, Township of Springfield, Township 16, Range 14, part of the Southwest quarter of Section 10, bounded and described as follows:

Being the remainder of Deed Vol. 719, Page 167, Parcel No. 62-26-03-15-000.

Commencing at an iron pin found at the Northwest corner of the Southwest quarter of Section 10; Thence South  $19^{\circ}10'56''$  East 351.80 feet to a point in County Road 142; Thence South  $81^{\circ}54'17''$  East along the center of said road 212.28 feet to the Northeast corner of Lot 1 of Mahan Lots; Thence leaving said road South  $00^{\circ}08'09''$  East along Lot 1-244.55 feet to an iron pin set the place of beginning; Thence along W.M. Goldsmith the next six courses and distances South  $82^{\circ}25'00''$  East 88.00 feet to a point, North  $00^{\circ}08'09''$  West 11.52 feet to a point, North  $89^{\circ}24'51''$  East 201.36 feet to an iron pin set, North  $00^{\circ}14'48''$  West 62.84 feet to an iron pin set, North  $79^{\circ}17'10''$  East 203.70 feet to an iron pin found, and North  $4^{\circ}57'09''$  East 100.42 feet to point in County Road 142, passing an iron pin found at 78.57 feet; Thence along center of County Road 142 the next three courses and distances, North  $89^{\circ}59'40''$  East 226.08 feet to a point, North  $76^{\circ}38'26''$  East 111.50 feet to a point, and North  $73^{\circ}45'57''$  East 163.16 feet to a point, Thence leaving County Road 142 South  $0^{\circ}11'58''$  East along Jessie E. Shrider Vol. 531, Page 599, 476.29 feet to an iron pin found passing an iron pin found 25.00 feet; Thence along G&J Wilson Vol. 997, Page 362, North  $87^{\circ}41'30''$  West 197.51 feet to an iron pin; Thence along Lot 4 of said C.G. Mahan Lots North  $85^{\circ}26'10''$  West 344.09 feet to an iron pin; Thence South  $71^{\circ}53'56''$  West along Lot 3 471.99 feet to an iron pin; Thence North  $00^{\circ}08'05''$  West along Lot 2 and part of Lot 1 313.52 feet to the place of beginning containing 7.68 Acres more or less.

Bearings are based on the West line of the Southwest quarter of Section 10 bearing  $00^{\circ}15'22''$  West.

Above description is based on the survey of R.L. Daniels, Registered Surveyor No. 5410, December 7, 2000, and is intended for the legal transfer of property described and does not intend to describe all or any easements of record or encroachments unless otherwise indicated.

Iron pins set are No. 5 iron pins 3 inches long with plastic ID caps.

Ref. Vol. 719, Page 167

**OFFICE COPY  
NOT RECORDABLE**

DESCRIPTION APPROVED  
FOR AUDITOR'S TRANSFER  
BY *[Signature]*  
12-12-2000



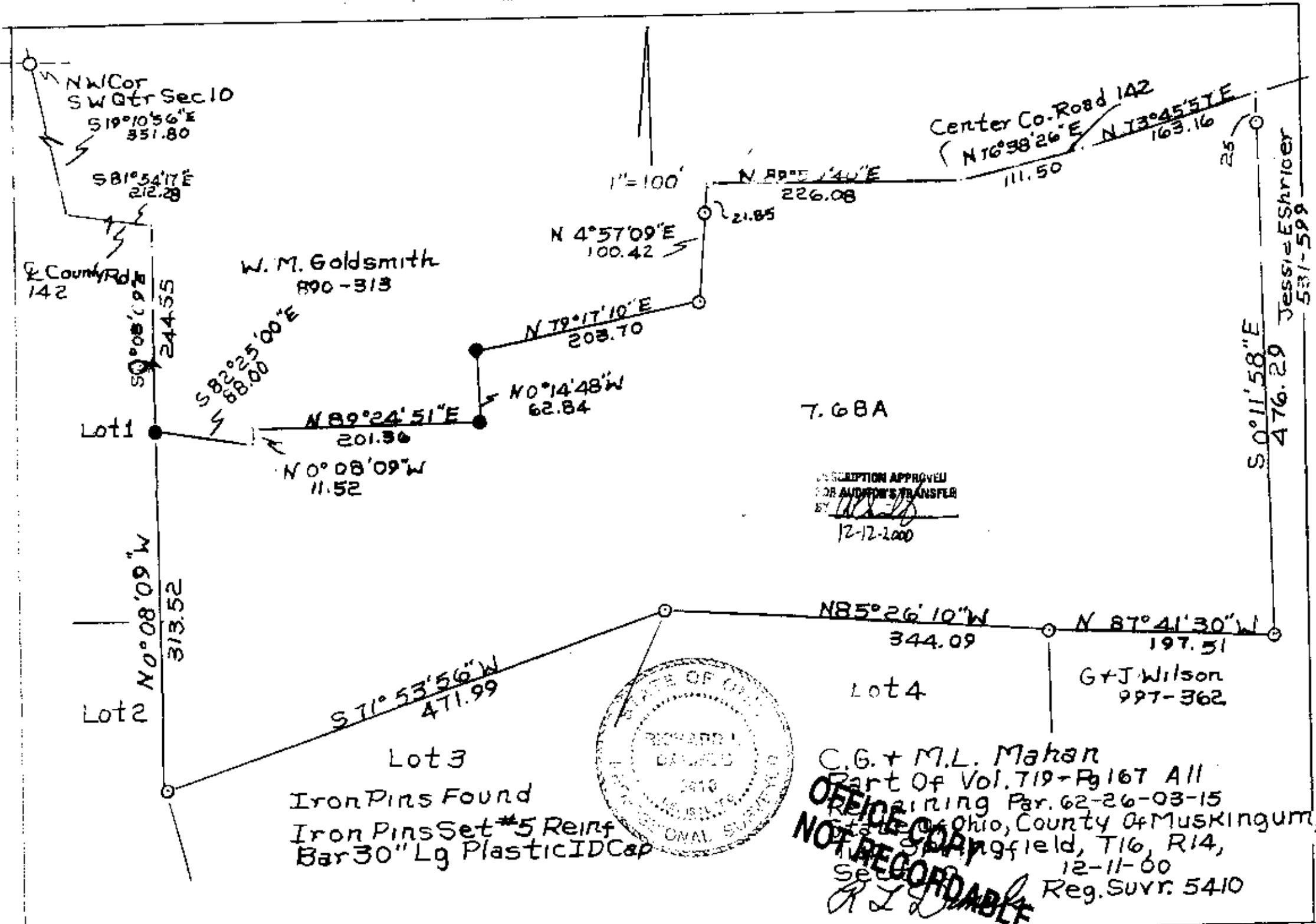

DESCRIPTION APPROVED  
FOR AUDITOR'S TRANSFER  
BY *[Signature]*  
12-12-2000



Lot 3  
Iron Pins Found  
Iron Pins Set #5 Reinf  
Bar 30" Lg Plastic IDC Cap

C.G. + M.L. Mahan  
Part Of Vol. 719 - Pg 167 All  
Remaining Par. 62-26-03-15  
State of Ohio, County of Muskingum,  
T16, R14,  
Sect 14  
12-11-60  
Reg. Surv. 5410  
**OFFICE COPY  
NOT RECORDED  
FILED**

Jessie E. Shriber  
531-599

SW Cor SW Qtr.  
Sec. 10