

62-26-03-15-002 PS

Being part of Jeff Krouskoupt (Lot 3 of C. G. Mahan lot) recorded in Volume 1155, page 513, Parcel No. 62-26-03-15-002.

Commencing at an iron pin found at the Northwest corner of the Southwest quarter of Section 10; Thence South $19^{\circ}34'01''$ East 976.63 feet to an iron pin found; Thence North $71^{\circ}53'56''$ East 236.00 feet to the place of beginning; Thence North $71^{\circ}53'56''$ East 235.99 feet to an iron pin found; Thence South $25^{\circ}34'05''$ West 408.50 feet to the center of Dollie Drive passing an iron pin found at 383.51 feet; Thence along the center of Dollie Drive South $78^{\circ}43'14''$ West 111.20 feet to a point; Thence leaving Dollie Drive North $10^{\circ}53'24''$ East 322.73 feet to the place of beginning passing an iron pin set at 25.00 feet containing 1.18 Acres more or less.

Bearings are based on the West line of the Southwest quarter of Section 10 bearing South $00^{\circ}15'22''$ West.

Above description is based on the survey of R.L. Daniels, Registered Surveyor No. 5410, April 20, 2001, and is intended for the legal transfer of property described and does not intend to describe all or any easements of record nor encroachments unless otherwise indicated.

Iron pins set are No. 5 reinf. bars 30 inches long with plastic ID caps.

Ref. Volume 1155, page 513.

**OFFICE COPY
NOT RECORDABLE**
mich

RECEIVED
FILED
BY *[Signature]*
J-27-0001

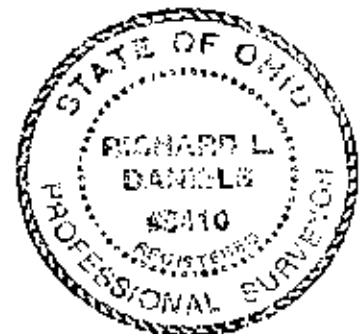

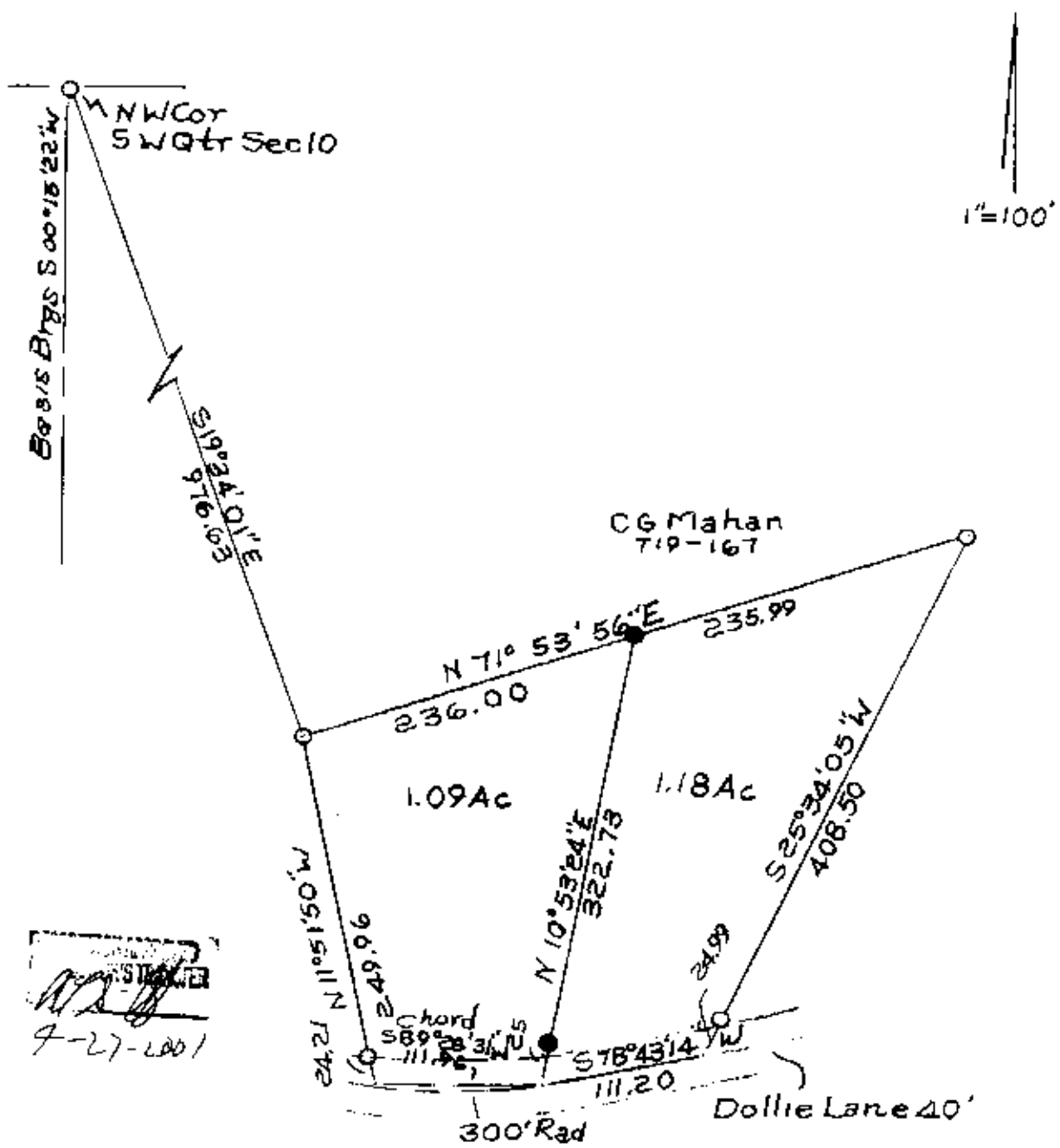

7-27-001

- Iron Pins Found
- Iron Pin Set No. 5
- Reinf. Bar 30" Lg Plastic
- ID. Cap

**OFFICE COPY
NOT RECORDABLE**

Jeff. KROUSKOUSKOUph
Split Of 2.27 Acres Vol. 1155 Pg 513
Parcel 62-26-03-15-002
4-15-01
State Of Ohio, County Of Muskingum
Township Of Springfield,
T16, R14, Sec 10.