

**Jeff Krouskoupt  
(C.G. Mahan)**

Situated in the State of Ohio, County of Muskingum, Township of Springfield, Township 16, Range 14, Section 10, bounded and described as follows:

Being part of Jeff Krouskoupt (Lot 3 of C. G. Mahan lot) recorded in Volume 1155, page 513, Parcel No. 62-26-03-15-002.

Commencing at an iron pin found at the Northwest corner of the Southwest quarter of Section 10; Thence South  $19^{\circ}34'01''$  East 976.63 feet to an iron pin found; Thence North  $71^{\circ}53'56''$  East 236.00 feet to the place of beginning; Thence South  $07^{\circ}19'14''$  West 315.36 feet to a point in the center of Dollie Drive passing an iron pin set at 290.36 feet; Thence along center of Dollie Drive South  $78^{\circ}43'14''$  West 21.20 feet to a point; Thence North  $10^{\circ}53'24''$  East 322.73 feet passing an iron pin set at 25.00 feet to the place of beginning containing 0.07 Acres more or less.

Bearings are based on the West line of the Southwest quarter of Section 10 bearing South  $00^{\circ}15'22''$  West.

Above description is based on the survey of R.L. Daniels, Registered Surveyor No. 5410, January 8, 2002, and is intended for the legal transfer of property described and does not intend to describe all or any easements of record nor encroachments unless otherwise indicated.

Iron pins set are No. 5 reinf. bars 30 inches long with plastic ID caps.

Ref. Volume 1155, Page 513

**OFFICE COPY  
NOT RECORDABLE**

DESCRIPTION APPROVED  
FOR AUDITOR'S TRANSFER  
BY K. Backus  
1-18-2002

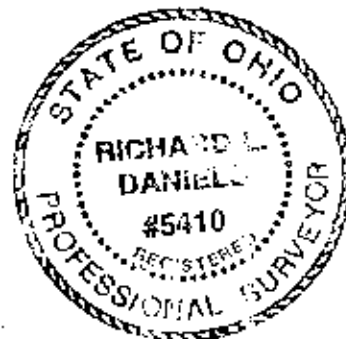

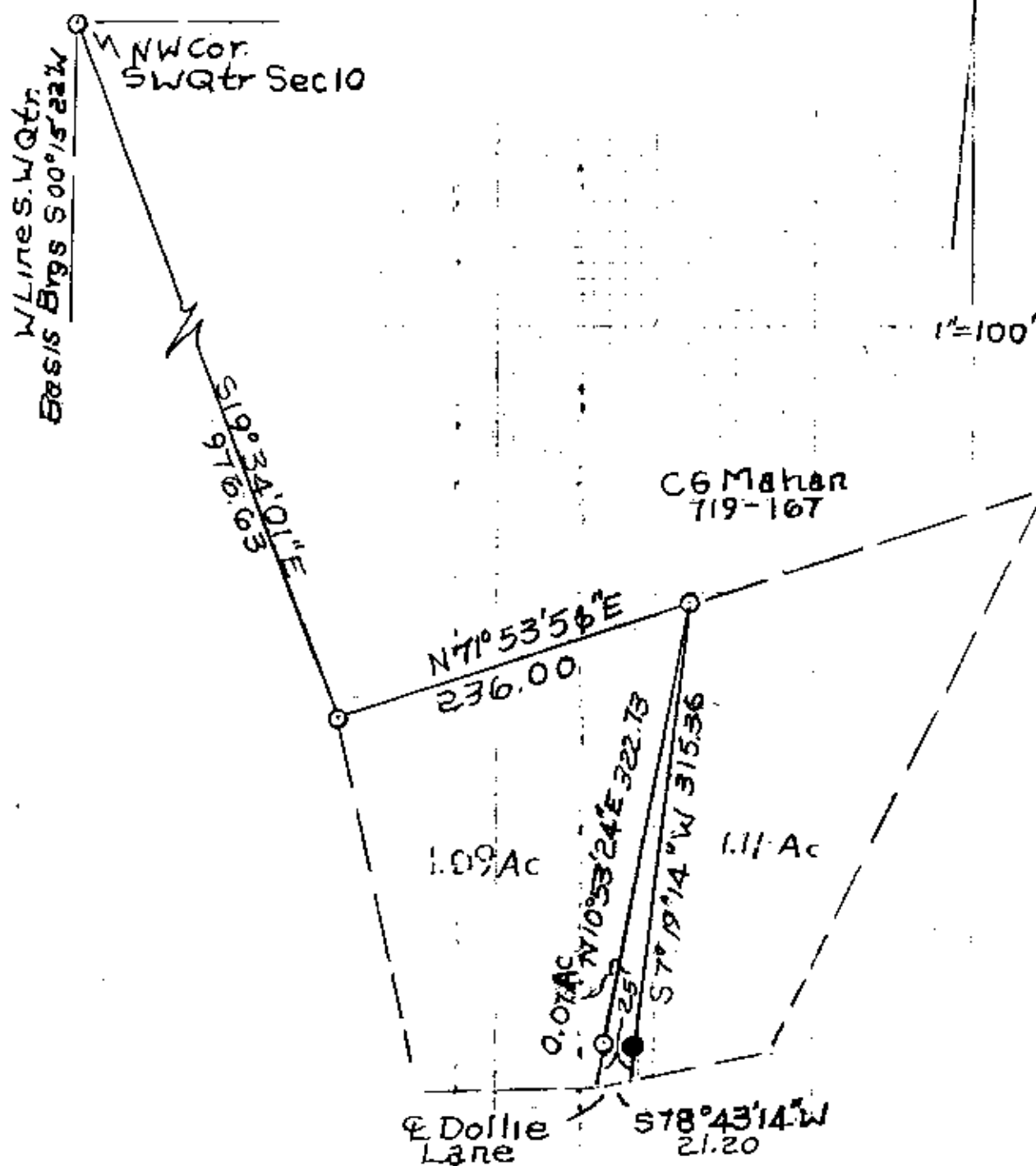

- Iron Pins Found:  
 ● Iron Pin Set No. 5  
 R/ Bar 30" Lg Plastic  
 I.D. Cap

DESCRIPTION APPROVED  
 FOR AUDITOR'S TRANSFER  
 BY K. Buckey  
 1-18-2002

OFFICE COPY  
 NOT RECORDABLE

Jeff KROUSKOUSKOUH  
 Split From 1.18 Acres Part of  
 Parcel 62-26-03-15-002  
 1-15-02  
 State of Ohio, County of Muskingum  
 Township of Springfield,  
 T16, R14, Sec 10.