

62-26-04-04-001

2804 Coopermill Rd

DEED DESCRIPTIONPARCEL NUMBER 62-62-26-04-04-000 (PART)1.990 AC.

Being a part of the Southeast Quarter of Section 10, Township 16, Range 14, Springfield Township, Muskingum County, Ohio (also being a part of the property of Cledis J. Fulton and Lela G. Fulton "deceased" of Deed Book 361, page 6 of the Muskingum County Recorder) and being more particularly described as follows:

Beginning, for reference (by deed call of Deed Book 900, page 217), at a mine spike at the northeast corner of the Southeast Quarter of Section 10; thence South 676.55 feet, along the east line of Section 10, to a point in the center of County Road #71 (Coopermill Road); thence, along said road, N 77° 04' W 228.28 feet to a point; thence N 62° 19' W 130.29 feet to a spike set in said road and the principal place of beginning of the tract here-in to be described (said spike marks the northwest corner of the property of James P. Grundy of Deed Book 246, page 159); thence, leaving County Road #71 (Coopermill Road), S 16° 04' W 456.72 feet, along an old fence row and in the west line of said "Grundy" property, to an iron pin set, passing an iron pin set at 30.63 feet; thence, leaving said "Grundy" property, N 73° 56' W 182.32 feet to an iron pin set in the easterly line of the property of Robert C. Pettit of Deed Book 732, page 338; thence N 16° 04' E 494.20 feet, in the easterly line of said "Pettit" property, to an existing iron pin in the center of aforesaid County Road #71 (Coopermill Road) and in the northeast corner of the property of Timothy E. Thompson of Deed Book 900, page 217, leaving said "Pettit" property and passing through the southeast corner of said "Thompson" property at 274.20 feet; thence, leaving said "Thompson" property, S 62° 19' ^E 186.13 feet, in County Road #71 (Coopermill Road), to the principal place of beginning. The tract as described contains 1.990 acre, more or less, subject to all legal highways and easements of record. The bearings in the above description are based on the east line of Section 10 (as shown in Deed Book 900, page 217) as being South. The above description is based on a field survey made by A&E Surveying on 8-31-1989. See the plat attached.

DESCRIPTION APPROVED
FOR AUDITOR'S TRANSFER

BY J. L. Nambke
11-13-89

OFFICE COPY
NOT RECORDABLE
Wayne A. Knisley
P.S. #7231
Date: 8-31-1989



PLAT - OF - SURVEY
 PART OF THE SOUTHEAST QTR. OF SECTION 10, T-16, R-14,
 SPRINGFIELD TWP, MUSKINGUM COUNTY, OHIO BEING A
 BOUNDARY SURVEY OF THE PROPERTY OF CLEDIS, J.
 FULTON OF D.B. 361, PG. 6.

62-26-04-05, 06, 07 and 08

MINE SPIKE
 (dead)

N/E COR. OF THE
 S/E QTR. OF SEC 10

(dead call)
 SOUTH 67° 55'
 (REF: D.B. 900 PG. 217)

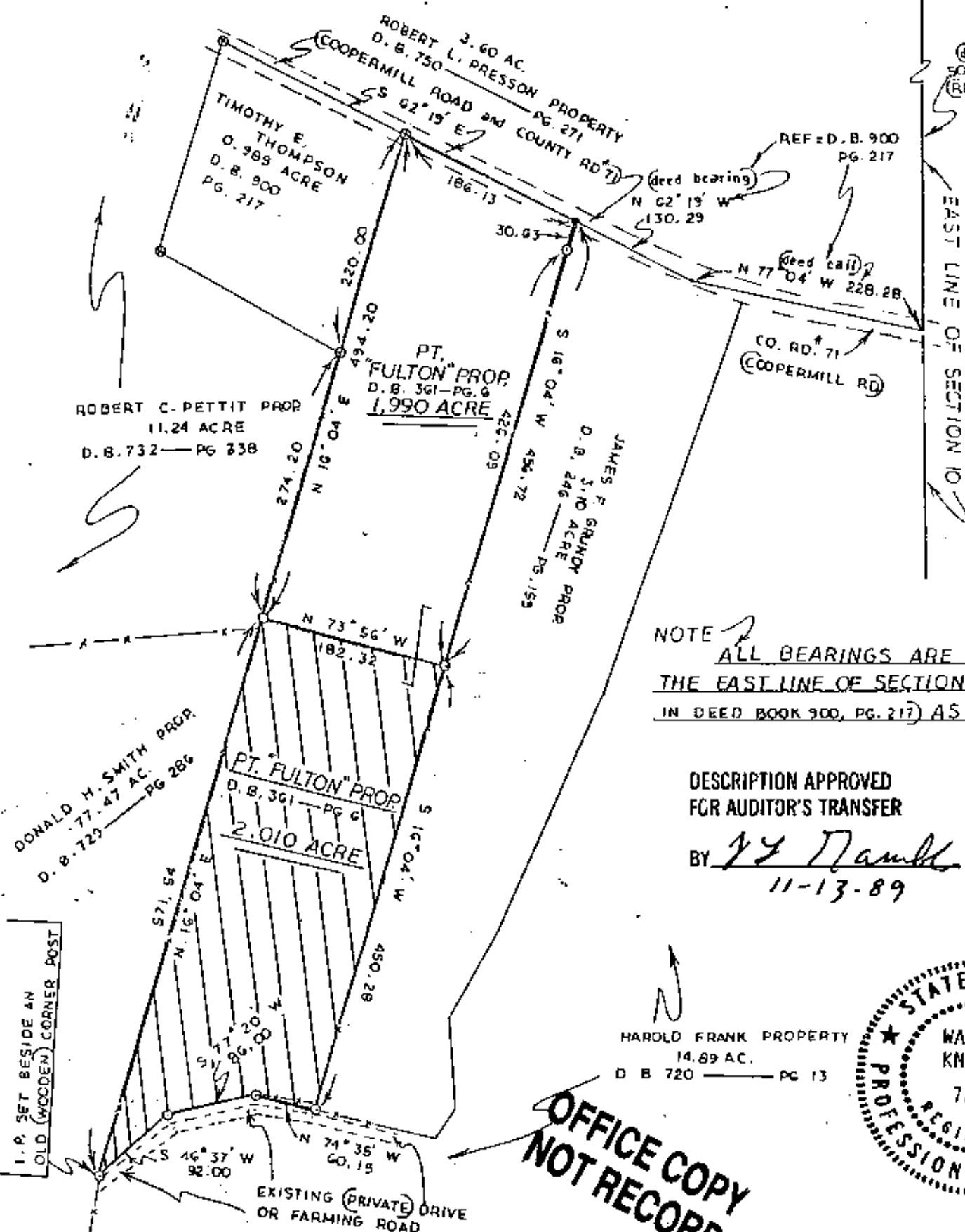

NOTE
 ALL BEARINGS ARE BASED ON
 THE EAST LINE OF SECTION 10 (AS SHOWN
 IN DEED BOOK 900, PG. 217) AS BEING "SOUTH"

DESCRIPTION APPROVED
 FOR AUDITOR'S TRANSFER

BY W. A. Knisley
 11-13-89

HAROLD FRANK PROPERTY
 14.89 AC.
 D.B. 720-PG. 13



OFFICE COPY
 NOT RECORDABLE

LEGEND

- I.P. SET $\frac{1}{2}$ " X 30" STEEL ROD
- SPIKE SET
- ⊙ I.P. PD
- - - - - EXISTING FENCE

SCALE 1" = 100'
 100' 100' 200'

A-E SURVEYING
 P.O. BOX 420
 SOMERSET, OH, 43783
 PHONE-614-743-2201

DRAWING BY:
 W.A. KNISLEY

Plat Reduced 26%

A-E SURVEYING
Wayne A. Knisley
 WAYNE A. KNISLEY
 P. S. # 7231
 DATE 8-31-1989
 SURVEY FOR:
 CLEDIS FULTON