

The bearings on this plat are based on the North line of the Southeast Quarter being East as described in deed reference Deed Book Volume 522, Page 1001.

NW Qtr Sec #10	NE Qtr Sec #10
SW Qtr Sec #10	SE Qtr Sec #10

Kenneth & Naomi Krause  
Deed Book Vol. 856, Page 113.

780.47'  
N 90°00'00"E 846.47'

NE Qtr Sec #10  
SE Qtr Sec #10

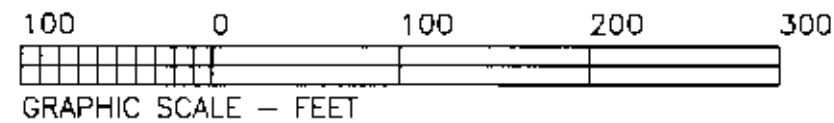

H & B Kopchak  
DB Vol. 946,  
Page 265.

Ronald & Evelyn Temple  
Deed Book Vol. 522, Page 1001.

See Note #1 -  
Compressor Sta.  
Occupation

DESCRIPTION APPROVED  
FOR AUDITORS TRANSFER  
5-20-97

Situated in the State of Ohio, County of Muskingum, Township of Springfield:  
Being part of the Southeast Quarter, of Section #10, Township #16, Range #14, of the Congress Lands East of the Scioto River, being part of the Paul Lane property described in deed reference Deed Book Volume 596, Page 156 of said county's deed records, known as Muskingum County Auditor's Parcel Number 62-26-04-13-000; (PT)

**SURVEYOR'S NOTES & REFERENCES NOT SHOWN OR LISTED**

Muskingum County Tax Maps and Orthophoto of the area. USGS 7.5 min Topo Quad Map (Zanesville West). A survey of the H & B Kopchak property completed by Richard Daniels PLS #5410 on March 3, 1985.

Note #1 - A natural gas compressor station facility occupies approximately 870 square feet of the 0.193 acre parcel surveyed, with an additional 30 square feet located on the remaining Lane property.

Note #2 - Deeds North and South of Coopermill Road and Old Coopermill Road vary as to the treatment of ownership along each road. This survey has been conducted with the expressed belief that ownership was intended to be along the center line of each road.

Note #3 - New lines through the Paul Lane property are along existing fence lines.

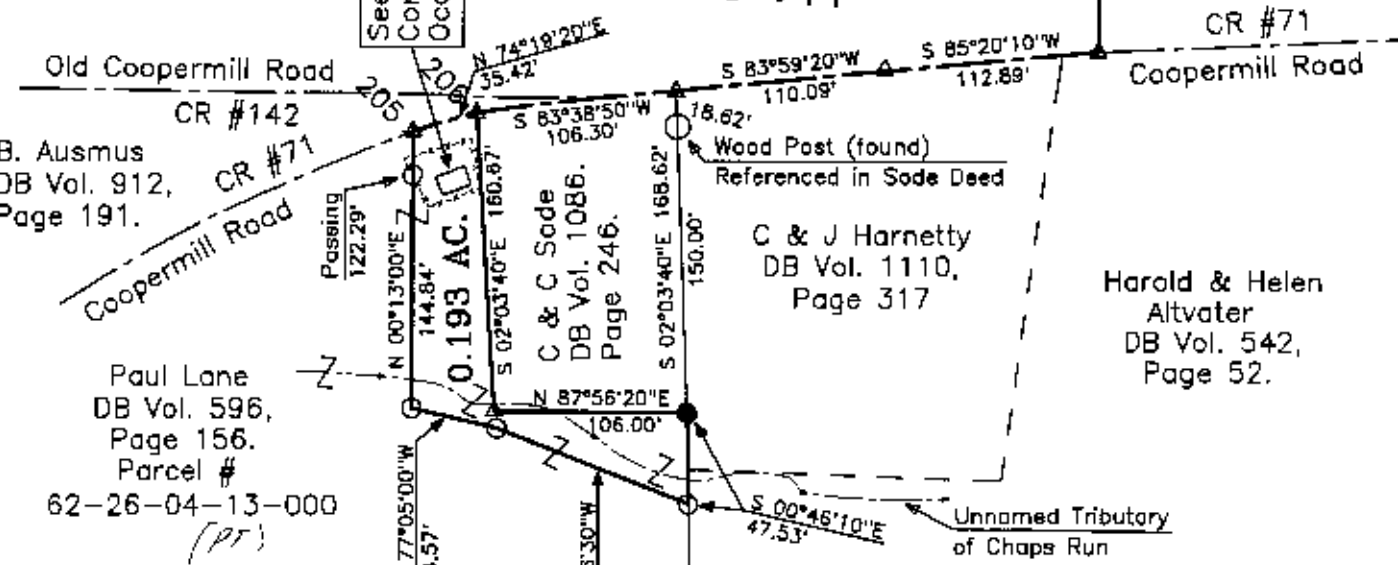

SURVEY FOR:	
Charles Sode Coopermill Road Zanesville, Ohio	
SECTION: #10	TOWNSHIP: #16
RANGE: #14	COUNTY: Muskingum
STATE OF OHIO	
Survey Date: 5/14/97	Drawn by: CRH
C. R. HARKNESS SURVEYING & MAPPING INC. 768 DRYDEN ROAD Zanesville, Ohio 43701 Phone (614) 454-6367	
Job Number: #796	Drawing Sheet No. Plat HO1

NOT RECORDED IN OFFICE OF COUNTY CLERK

This plat was prepared by C. R. Harkness Surveying & Mapping Inc. in accordance with Chapter 4733-37 of the Administrative Code, from an actual survey and is intended to be used for the legal transfer of property shown and does not intend to show all or any encroachments of record, nor encroachments unless otherwise indicated.  
Charles Harkness PLS #6885

- LEGEND**
- PIN (SET) 5/8" REBAR CAPPED (CRH PLS#6885)
  - PIN (FOUND)
  - △ POINT (UNMARKED)
  - OCCUPATION LINE
  - PIPE (FOUND)
  - STONE (FOUND)