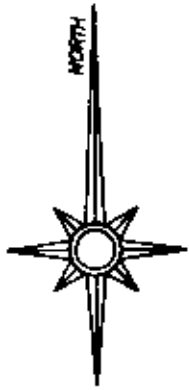

SURVEY PLAT FOR CHARLOTTE HARTMAN

62-29-05-48

JOB #231
PLAT #02

The bearings on this plat are based on:
a bearing listed on the railroad right-of-way from
a survey of Lot #105A of Pioneer Bungalow
Company's Subdivision.

Situated in the State of Ohio, County of
Muskingum, Township of Springfield, Northeast
Quarter of Section #11, Township #16, Range
#14, of the Congress Lands East of the Scioto
River:

Being a survey of proposed Vocation of a
portion of Selma Street, along Lots #112
thru Lots #115, of Owens Addition, as
recorded in Plat Book 2, Page 111 & 112, of
Muskingum County Plat Records.

LEGEND

- ⊞ STONE (FOUND)
- ⊠ AXLE (FOUND)
- IRON PIPE (FOUND)
- IRON PIN (FOUND)
- ⊙ R/R SPIKE (FOUND)
- ⊕ NAIL (FOUND)
- IRON PIN (SET)
5/8" REBAR WITH
ALUMINUM
IDENTIFICATION CAP
(C.R. HARKNESS
R.S. 6885).

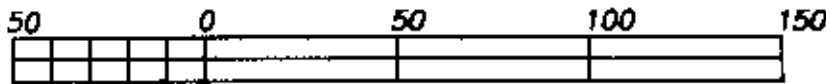

GRAPHIC SCALE - 1" = 50'

Surveyors Notes-

- Note #1 - 1250 Sq. Feet.
- Note #2 - 1250 Sq. Feet.
- Note #3 - 1250 Sq. Feet.
- Note #4 - 1000 Sq. Feet.

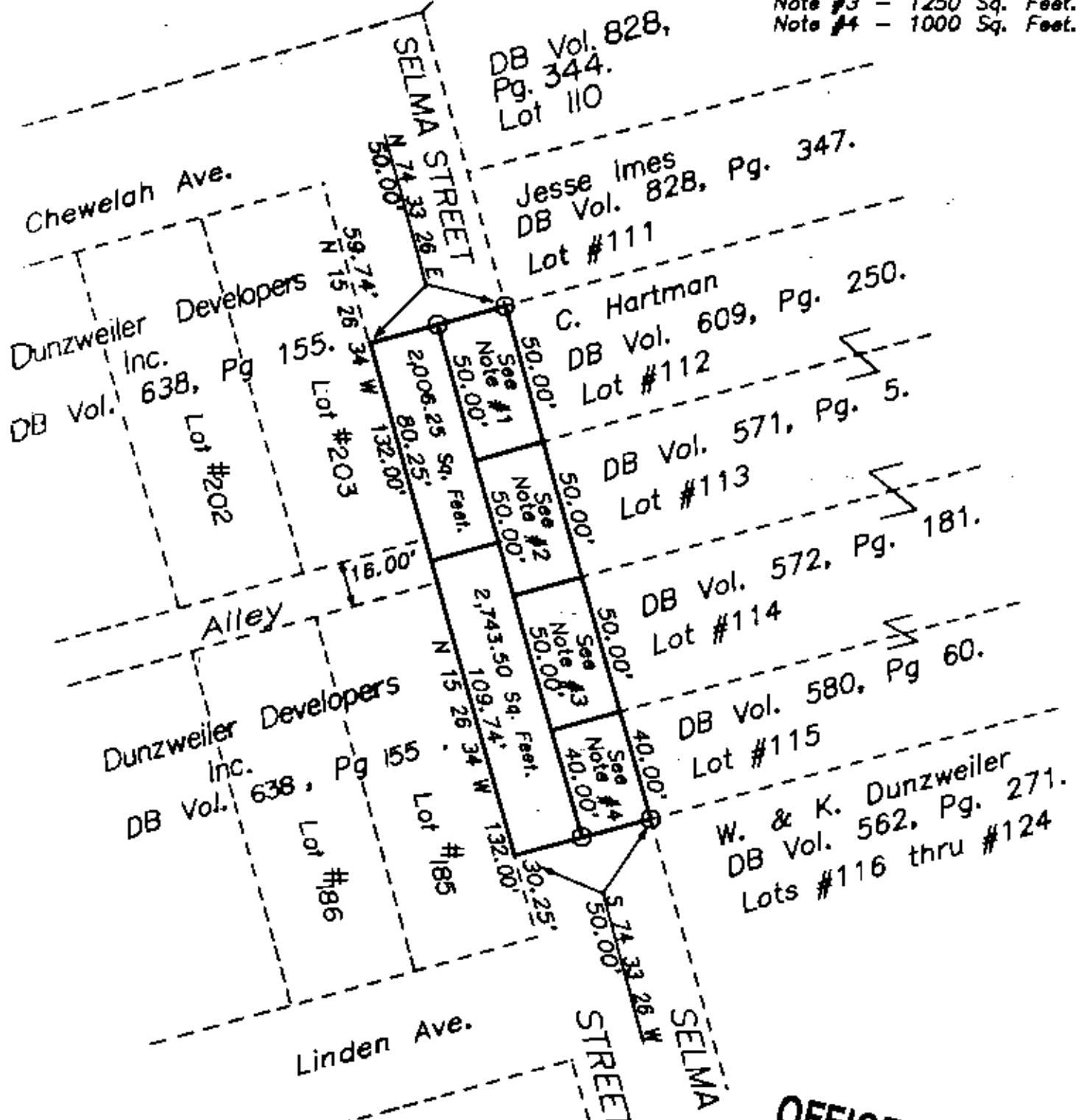

This plat was prepared by Charles R. Harkness Registered
Surveyor #6885 from an actual survey completed on
May 18, 1988, and is intended to be used in the Vocation of
portion of Selma Street, along Lots #112 thru Lots #115.

OFFICE COPY
NOT RECORDABLE
CHARLES R. HARKNESS