

62-29-08-18-000 A

CANNON LAND SURVEYING

7945 TWP. RD. 114 NE
New Lexington, Ohio 43764
(740) 342-2835



Bearings shown herein are to an assumed meridian and are used to denote angles only.
Data References: USGS maps, tax maps, deed descriptions and existing monumentation.
This survey is subject to any facts that may be disclosed by a full and accurate title search.

J. B. OWENS ADDITION Plat Book 2 Pg. 111 & 112

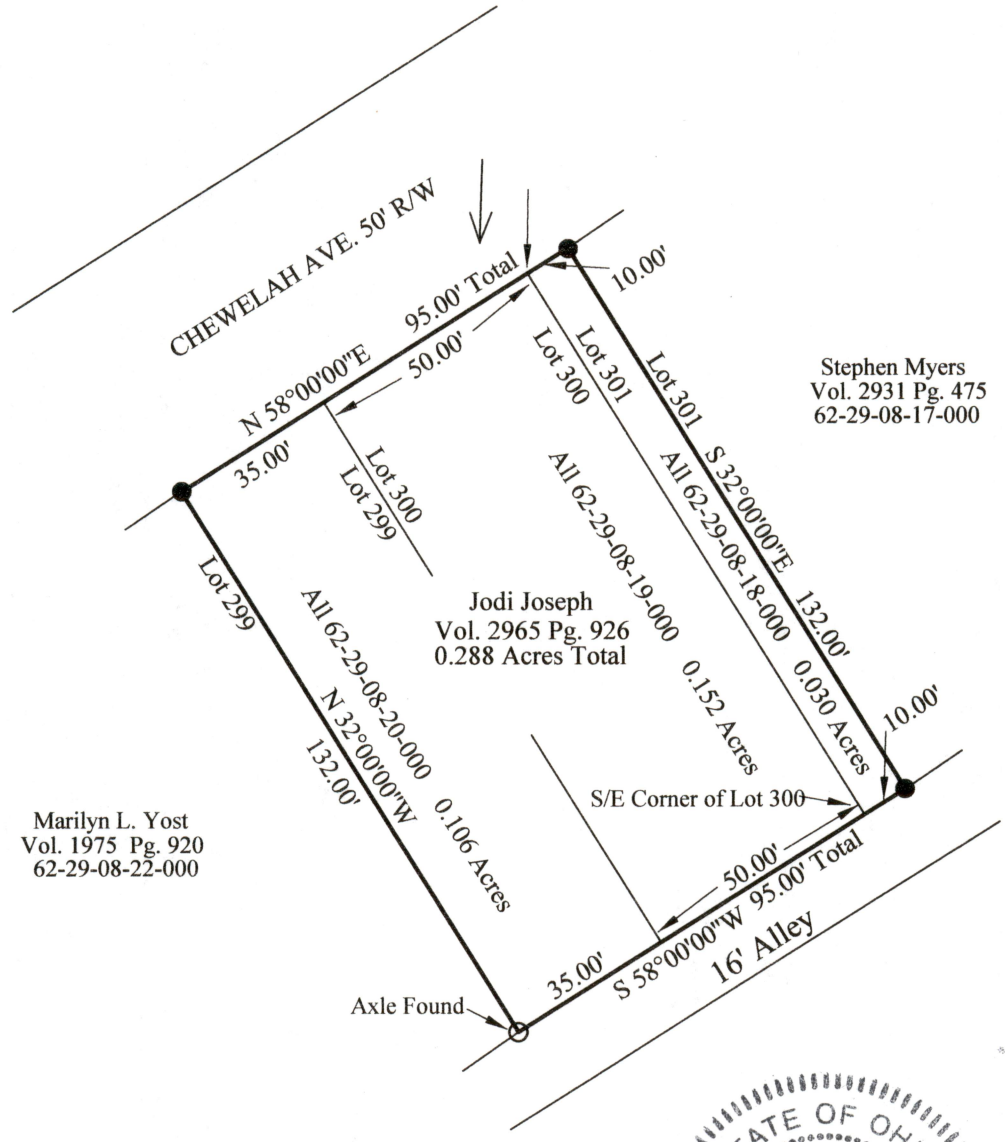
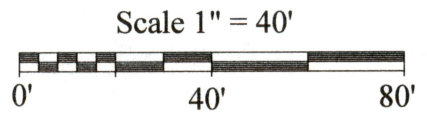

Marilyn L. Yost
Vol. 1975 Pg. 920
62-29-08-22-000

Jodi Joseph
Vol. 2965 Pg. 926
0.288 Acres Total

Stephen Myers
Vol. 2931 Pg. 475
62-29-08-17-000



OFFICE COPY
NOT RECORDABLE

Kevin Cannon _____ Date _____
Reg. # 7224

DESCRIPTION
APPROVED
By: [Signature]

LEGEND

- Iron Pin Set 5/8" Rebar, 30" Long With Plastic ID Cap KCS 7224
- Iron Pin Found (Axle Fd.)
- x—x— Fence
- Basis of Bearings

Survey For: Danielle Kern
State: Ohio
County: Muskingum
Township: Springfield
T - 6, R - 14
Section: 11
City or Village: N/A