

Survey for E.R. & C.D. Barnes

Being in Southwest Quarter of Section 11, Township 16 North, Range 14 West, in the Township of Springfield, County of Muskingum, State of Ohio, and bounded and described as follows:

Commencing at an iron pin at the northeast corner of Southwest Quarter of Section 11;

thence along the north line of said Southwest Quarter North 84 degrees 58 minutes 59 seconds West 755.57 feet to an iron pin set;

thence continuing along the north line of the southwest quarter North 84 degrees 58 minutes 59 seconds West 12.67 feet to the **principal place of beginning** for this parcel;

thence along the west line of S. and D. Shirley (OR 1680-932) South 07 degrees 59 minutes 44 seconds West 593.96 feet to an iron pin set;

thence leaving the west line of S. and D. Shirley (OR 1680-932) North 84 degrees 58 minutes 59 seconds West 150.00 feet to an iron pin set;

thence North 07 degrees 59 minutes 44 seconds East 593.96 feet to an iron pin set on the north line of the southwest quarter;

thence along the north line of the southwest quarter South 84 degrees 58 minutes 59 seconds East 150.00 feet to the principal place of beginning, containing 2.04 acres, more or less.

Subject to all legal right-of-ways, easements, restrictions, zoning regulations either written or implied and any pertinent facts disclosed from a full and accurate title search including easements and right-of-ways.

This legal description prepared on April 23, 2003 by Denis P. Swierz, Registered Surveyor No. 8062, and based on a field survey performed in April 2003.

Part of Parcel No.: 62-62-30-01-03-000 \pm 2.04 acres

References: DR 1088-108

OR 1619-141

OR 1680-932

**OFFICE COPY
NOT RECORDABLE**

Denis P. Swierz, Registered

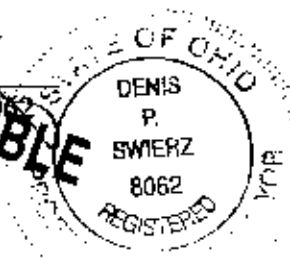

4/23/03

Date:

DESCRIPTION APPROVED
FOR AUDITOR'S JOURNAL

BY

[Signature]
4-23-2003

PLAT OF SURVEY FOR E.R. & C.D. BARNES

STATE OF OHIO
MUSKINGUM COUNTY

TOWNSHIP OF SPRINGFIELD

PART OF THE SOUTHWEST QUARTER OF SECTION 11,
TOWNSHIP 16 NORTH, RANGE 14 WEST

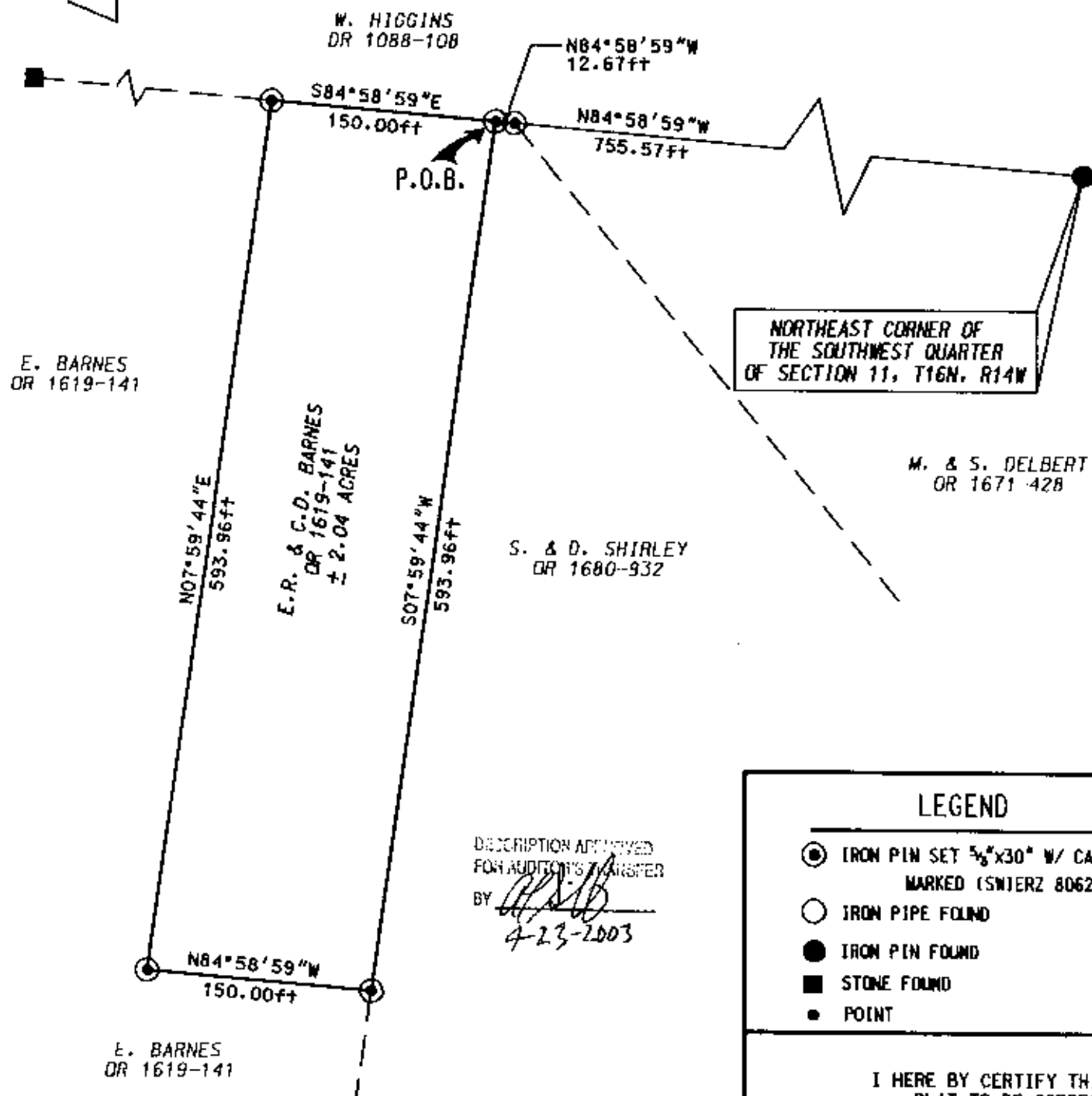

PART OF PARCEL NO. : 62-62-30-01-03-000

PERTINENT DOCUMENTS AND SURVEYS USED:

1. DEED REFERENCES SHOWN
2. TAX MAPS
3. SURVEY RECORDS FOUND IN THE MUSKINGUM COUNTY ENGINEERS OFFICE, ZANESVILLE, OHIO

BASIS OF BEARING:

BEARINGS SHOWN HEREON ARE TO AN ASSUMED MERIDIAN
AND ARE USED TO DENOTE ANGLES ONLY.

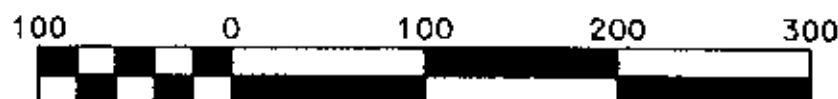

Scale 1" = 100'

DENIS P. SWIERZ
909 TALLEY AVE.
ZANESVILLE, OHIO 43701
(740) 454-6853

LEGEND

- IRON PIN SET $\frac{5}{8}$ "x30" W/ CAP
MARKED (SWIERZ 8062)
- IRON PIPE FOUND
- IRON PIN FOUND
- STONE FOUND
- POINT

I HERE BY CERTIFY THIS
PLAT TO BE CORRECT
AS SURVEYED APRIL 2003

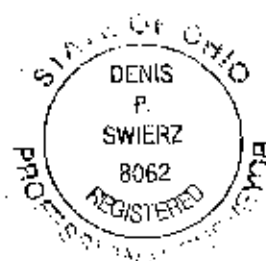

OFFICE COPY
NOT RECORDABLE

DENIS P. SWIERZ
PSL# 8062

DATE: APRIL 23, 2003