

DESCRIPTION OF SURVEY FOR CHARLES & DELIE GILLESPIE

JOB#653-2

Situated in the State of Ohio, County of Muskingum, Township of Springfield:

Being part of the Southeast Quarter, of Section #18, Township #16, Range #14, of the Congress Lands East of the Scioto River, being part of the Charles & Delie Gillespie property as described in deed reference Deed Book Volume 902, Page 54 of said county's deed records, also being part of Muskingum County Auditor's Parcel Number 62-62-36-01-10-000, and more particularly described as follows;

Commencing at a stone (found) at the center of said Section #18; thence S 87 03 00 E 262.35 feet along the North line of said Southeast quarter of Section #18 to an iron pin (set) at the place of beginning for the property herein intended to be described;

- #1- thence S 87 03 00 E 301.29 feet continuing along the North line of said Southeast Quarter to an iron pin (set) at the Northwest corner of a 3.00 acre parcel also surveyed from said Gillespie property, from which a stone (found) marked with an X at the common Southern corner of the West and East Half of the Northeast Quarter of said Section #18 also being the common corner for the Larry & Constance Tedrick property as described in deed reference Deed Book Volume 800, Page 140 and the Carl & Eva Creeks property as described in deed reference Deed Book Volume 429, Page 370, bears for reference S 87 03 00 E 793.25 feet;
- #2- thence S 02 57 00 W 293.14 feet along the West line of said 3.00 acre parcel to an iron pin (set);
- #3- thence N 85 32 10 W 301.39 feet through said Gillespie property to an iron pin (set);
- #4- thence N 02 57 00 E 285.18 feet continuing through said Gillespie property to the place of beginning, containing 2.00 acres.

ACCESS:

Access to the above described 2.00 acre parcel is to be by and through the described 3.00 acre parcel surveyed from the Gillespie property.

The bearings within the description are based on State Plane Coordinate Grid derived from a Solar Observation (Local Hour Angle Method). Bearings are shown in a format of Degrees, Minutes, and Seconds. Iron pins (set) are 5/8" rebar with identification caps (C.R.Harkness P.L.S.#6885).

This description was written by Charles R. Harkness Professional Land Surveyor #6885 from an actual survey completed on May 12, 1995, in accordance with Chapter 4733-37 of the Administrative Code, and is intended to be used for the legal transfer of the property described to the owners of the 3.00 acres parcel and does not intend to describe all or any easements of record, nor encroachments unless otherwise indicated.



OFFICE COPY
NOT RECORDABLE

DESCRIPTION APPROVED
FOR AUDITOR'S TRANSFER

BY PLS
5-17-95

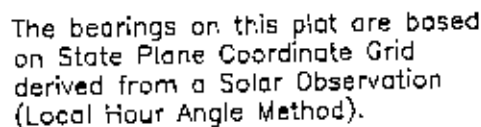

Being part of the Southeast Quarter, of Section #18, Township #16, Range #14, of the Congress Lands East of the Scioto River, being part of the Charles & Delie Gillespie property as described in deed reference Deed Book Volume 902, Page 54 of said county's deed records, also being part of Muskingum County Auditor's Parcel Number 62-62-36-01-10-000.

REFERENCES NOT SHOWN OR LISTED:
A previous survey completed by John R. Marshall RS #5307, of C & M Gillespie property, on 6-20-83.
Previous surveys completed by L. Peter Dinan RS #5451, of the L & C Tedrick property, on 12-5-78, and the S & A Gillespie property, on 8-1-88.
A previous survey completed by C.R. Harkness RS #6885, of the Meadow Farm Church property, on 6-15-93.

A USGS 7 1/2 Min Topo Quad Map (Zanesville West).

- # LEGEND
- | | | |
|---|---|---|
|  | STONE (FOUND) WITH X = |  |
|  | CONCRETE MONUMENT (FOUND) | |
|  | AXLE (FOUND) | |
|  | IRON PIPE (FOUND) | |
|  | IRON PIN (FOUND) | |
|  | RAILROAD SPIKE (FOUND) | |
|  | PK NAIL (FOUND) | |
|  | POINT | |
|  | IRON PIN (SET) 5/8" REBAR
WITH IDENTIFICATION CAP
(C.R. MARKERS, PLS. 8885) | |

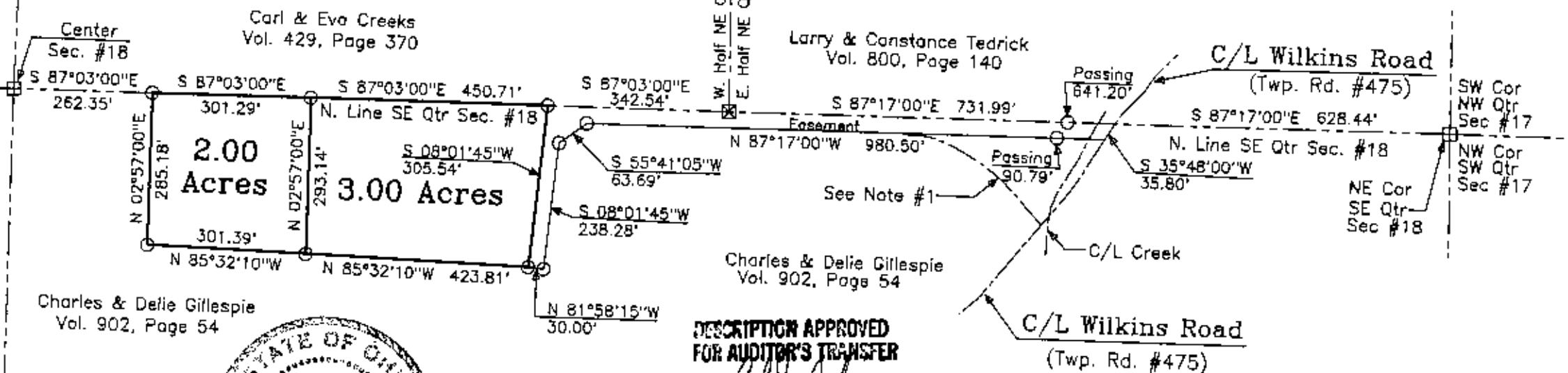

DESCRIPTION APPROVED
FOR AUDITOR'S TRANSFER

EX. 17128
57795

This plat was prepared by C. R. Rockness Surveying & Mapping Inc. in accordance with Chapter 4733-37 of the Administrative Code, from an actual survey and is intended to be used for the legal transfer of the property shown and does not intend to show all or any encroachments of record, nor encroachments unless they are indicated.

Charles R. Hollnass, #023285

5
1 SURVEYOR'S NOTES:

Surveyor's Notes:
Note #1 - Temporary Easement to be used by grantee until
30' Wide Easement is constructed across creek.

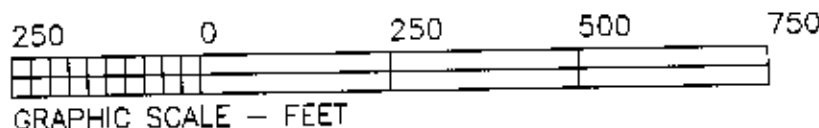

SURVEY FOR:
Charles & Delie Gillespie
2165 Wilkins Road
Zanesville, Ohio 43701

SECTION: H18 TOWNSHIP: #16 RANGE: H14
TWP: Springfield COUNTY: Muskingum STATE OF OHIO
Survey Date: 5-12-95 Draw date: 5-16-95 By: SBT

C. R. HARKNESS SURVEYING & MAPPING INC.
768 DRYDEN ROAD
Zanesville, Ohio 43701 Phone (614) 454-6367

Job Number: #653

Drawing/Sheet No.
Plat #01

of the property shown and does
 now all or any easements of record
 rights unless otherwise indicated.

**OFFICE COPY
 NOT RECORDABLE**

Business Plan 2005