

Joseph Kopchak

62-43-02-03-002

1560 - PINKERTON ID

Situated in the State of Ohio, County of Muskingum, Township of Springfield, Township 16,
Range 14, Northeast Quarter of Section 16, bounded and described as follows:

Commencing at the Northeast Corner of the Northeast Quarter of Section 16; Thence South
88°41'36" West 1436.78 feet; Thence leaving section South 25°44'38" West 286.78 feet to an
iron pin; Thence South 17°25'36" East 184.58 feet to an iron pin; Thence South 78°05'06"
West 37.25 feet to an iron pin set, the place of beginning; Thence South 17°41'17" East 151.60
feet to an iron pin; Thence South 74°39'14" West 245.57 feet to a point from which an iron pin
bears North 61°44'42" East 52.24 feet; Thence North 00°40'00" West 168.77 feet to a point;
Thence North 78°05'06" East 196.96 feet to the place of beginning passing an iron pin at 24.00
feet containing 0.80 Acres more or less.

Bearings are based on the North line of the Northeast Quarter of Section 16 bearing South
88°41'38" West.

Being part of Auditor's Parcel No. 62-62-43-02-03-000.

Iron pins are No. 5 reinf. bars 30 inches long with plastic ID caps.

Above description is based on the survey by R.L. Daniels, Registered Surveyor No. 5410, Sept.
04, 1997 and is intended for legal transfer of property described and does not intend to describe
all or any easements of record nor encroachments unless otherwise indicated.

RZ
**OFFICE COPY
NOT RECORDED**

DESCRIPTION APPROVED
FOR AUDITORS TRANSFER
BY A.L. Swinehart
9-5-97 KB

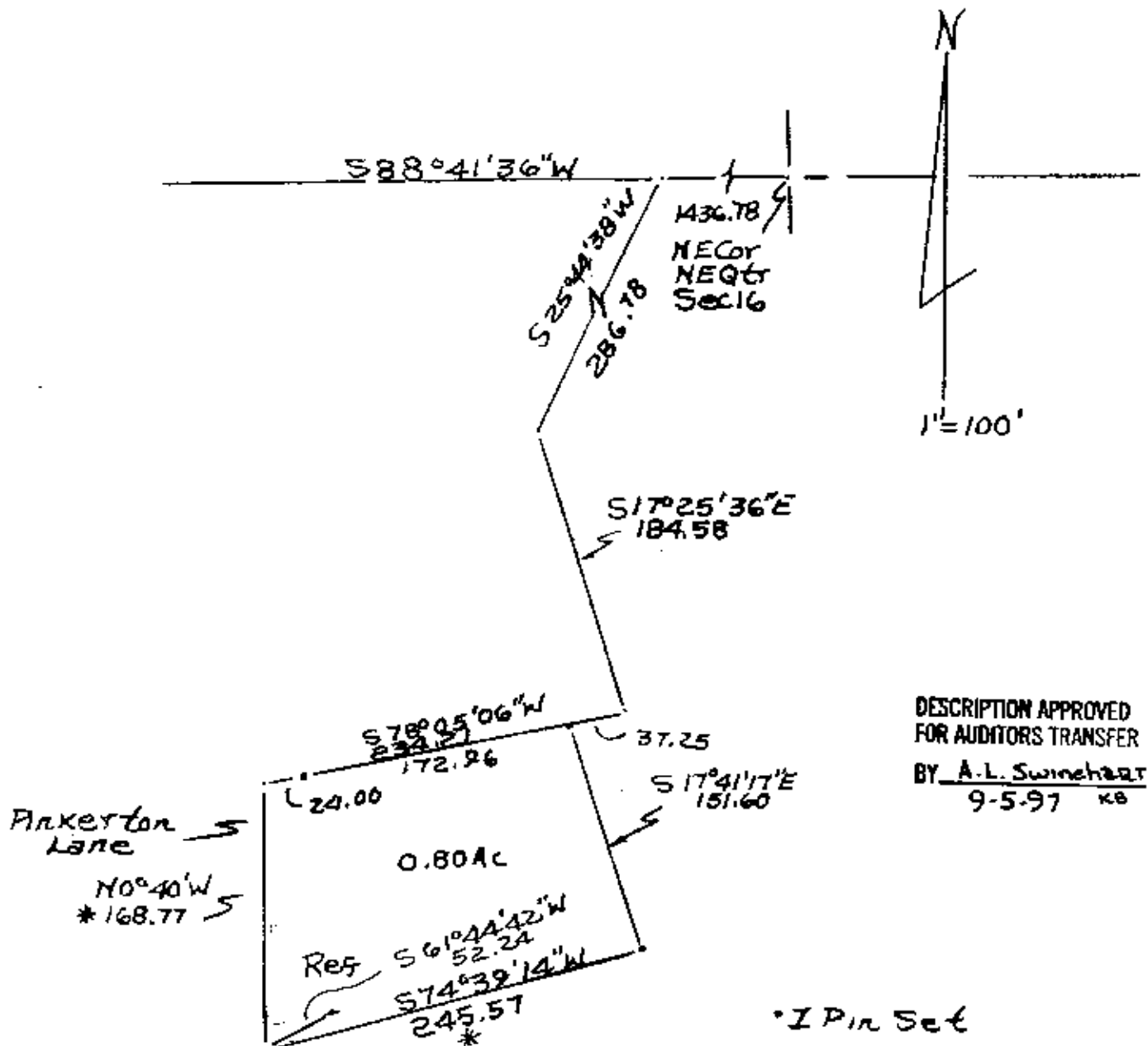

DESCRIPTION APPROVED FOR AUDITORS TRANSFER

BY J. J. Hamble 5-5-87

Survey Of 0.76 Acre Parcel
From Joseph Kopchak
4/27/97 Revised 9-4-97*
By David G. Swinehart Surveyor
No. 510
Muskingum County,
Springfield Township
T16, R14,
NE Quarter Section 16.
Part Of Parcel No
62-62-43-02-03-000