

LEGAL DESCRIPTION CHECK FORM

one more - further (adj.)

(Faint, illegible handwritten notes)

Impulse and Momentum

УПОСЛАВ

References

EXCLUDED FROM AUTOMATIC DOWNGRADING AND DECLASSIFICATION SCHEDULE

The following real property:

Situated in the Township of Springfield, County of Muskingum, and State of Ohio, and bounded and described as follows:

Being a part of the premises conveyed to Glen E. Waters on June 16, 1977, and recorded in Volume 758, page 150 of the Deed Records of Muskingum County, Ohio and situated in the Northwest quarter of Section 16, Township 16, Range 14, and commencing, for reference, at the Northeast corner of the Northwest quarter of Section 16; thence South along the East line of said Northwest quarter 1506 feet to a point in County Road No. 71; thence along the center of said county road, South 66 degrees West 466.9 feet to a point in said county road; thence along said county road South 43 degrees 03 minutes West 241.09 feet (passing through the southerly line of a 0.66 acre tract conveyed to W.F. and B.J. Wilson by Deed dated July 21, 1975, and recorded in Volume 707, page 275, of the records of said county) to a point in the center of said county road, being the Southwest corner of said Wilson property and also the true place of beginning for the parcel herein intended to be conveyed; thence continuing South 43 degrees 03 minutes West 110.00 feet to a point in the center of said county road; thence North 28 degrees 11 minutes West 177.69 feet to an iron pipe (passing through an iron pipe at 25.00 feet); thence North 43 degrees 03 minutes East 110.00 feet to an existing axle at the Northwest corner of said Wilson property; thence South 28 degrees 11 minutes East 177.69 feet (passing through an existing axle at 151.34 feet) to the true place of beginning, containing 0.4249 acres, more or less.

This description was written this 26th day of July, 1978, by John C. Gilchrist, Registered Surveyor No. 6414.

62-62-43-02-05 (PT)

DESCRIPTION APPROVED
FOR AUDITOR'S TRANSFER

14

4-25-95

OFFICE COPY
NOT RECORDABLE

SECRET



SCALE: 1"=100'

- 3/4" ID IRON PIPE SET
- EXISTING AXLE
- - - EXISTING FENCE LINE

N.E. COR.
N.W. QTR.
SEC. 16

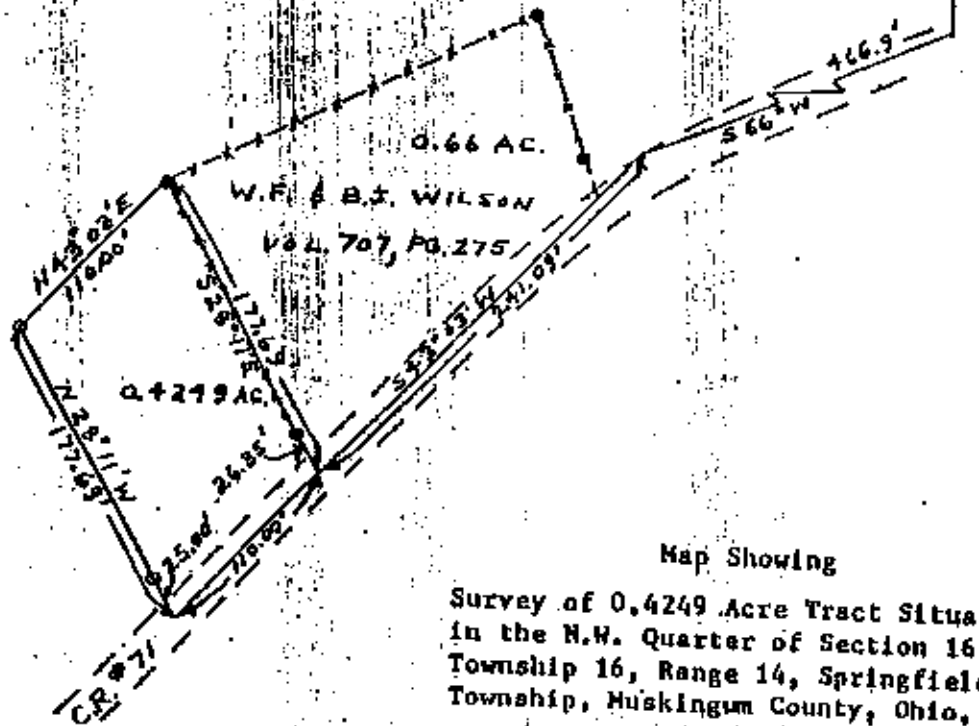

62-62-43-02-05 (PT.)

DESCRIPTION APPROVED
FOR AUDITOR'S TRANSFER

BY [Signature]
4-25-95

Map Showing

Survey of 0.4249 Acre Tract Situated
in the N.W. Quarter of Section 16,
Township 16, Range 14, Springfield
Township, Muskingum County, Ohio.

I hereby certify that I have surveyed
the premises as shown hereon and that
this plat is a correct representation
of said premises.

**OFFICE COPY
NOT RECORDED**
John C. Gilchrist, Jr.
161

RECORDED