

Donna L. Hatfield  
4/2/84

14-16-14

Situated in the State of Ohio, County of Muskingum,  
Township of Springfield, T 16, R 14, Southwest and  
Northwest Quarters of Section 14, bounded and des-  
cribed as follows:

Parcel One 62-48-01-38 1740 Potts Ln

Being Lot No. 20 of Defence Gardens Subdivision,  
recorded in Plat Book 7, Page 48, bounded and des-  
cribed as follows: Commencing at the Northeast  
corner of the Southwest Quarter of Section 14;  
thence South  $5^{\circ} 00'$  West 244.47 feet; thence North  
 $85^{\circ} 00'$  West 671.31 feet to an iron pin the place  
of beginning; thence North  $65^{\circ} 42'$  West 400.00  
feet to an iron pin on the East side of Potts Lane;  
thence along Potts Lane North  $24^{\circ} 18'$  East 60.00  
feet to an iron pin; thence leaving Potts Lane South  
 $65^{\circ} 42'$  East 400.00 feet to an iron pin; thence  
South  $24^{\circ} 18'$  West 60.00 feet to an iron pin the  
place of beginning, containing 0.55 acres more or  
less.

Parcel Two 62-48-01-39

Being part of the Northwest and Southwest Quarters  
of Section 14. Beginning at the Northeast corner of  
the Southwest Quarter of Section 14; thence South  
 $5^{\circ} 00'$  West 244.47 feet to an iron pin; thence North  
 $85^{\circ} 00'$  West 671.31 feet to an iron pin at the South  
east corner of Lot No. 20 of Defence Gardens Sub-  
division, Plat Book 7, Page 48; thence North  $24^{\circ}$   
 $18'$  East 720.00 feet to an iron pin at the Northeast  
corner of Lot No. 9 of Defence Gardens Subdivision;  
thence leaving Lot No. 9 South  $85^{\circ} 00'$  East 433.34  
feet to an iron pin on the East line of the Northwest  
Quarter of Section 14; thence along section line  
South  $5^{\circ} 00'$  West 435.07 feet to the place of beginning,  
containing 8.62 acres more or less.

Above descriptions being all of land in Volume 665,  
page 222 and 223.

Bearings of above descriptions are based on the East  
line of Northwest and Southwest Quarters of Section  
14 bearing South  $5^{\circ} 00'$  West.

OFFICE Description By:

NOT RECORDED  
R. L. Daniels  
Registered Surveyor No. 5410

OK WD  
4-6-84

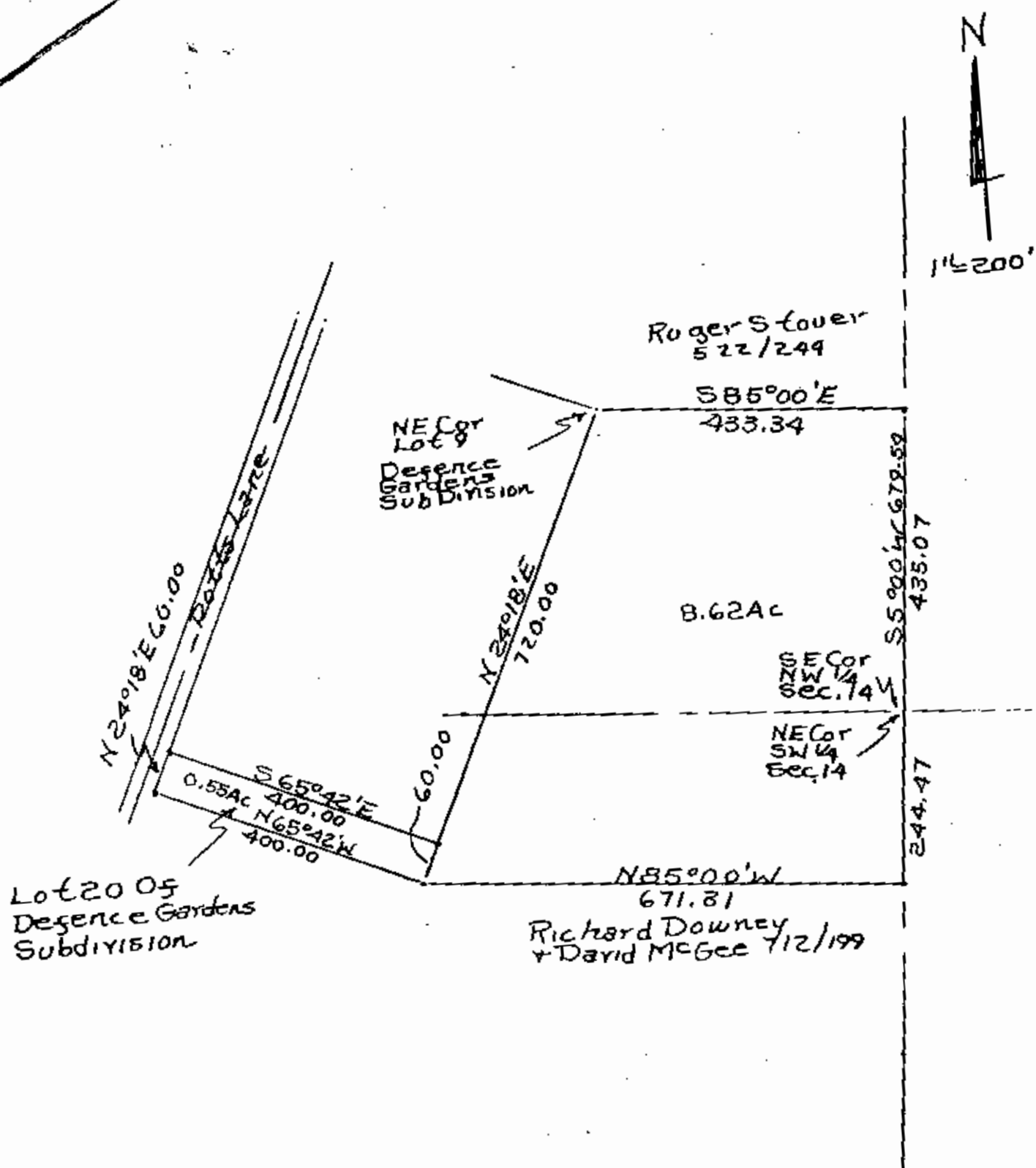

Survey of Donna L Hatfield  
 Property 7/30/84 By  
 R. L. D. Surveyor  
 No. 54  
 Muskingum County,  
 Springfield Township,  
 T16, R14, SW & NW  
 Qtrs. of Section 14.