

Donna L. Hatfield
4/2/84

14-16-14

Situated in the State of Ohio, County of Muskingum,
Township of Springfield, T 16, R 14, Southwest and
Northwest Quarters of Section 14, bounded and des-
cribed as follows:

Parcel One 62-48-01-38 1740 Potts LN

Being Lot No. 20 of Defence Gardens Subdivision,
recorded in Plat Book 7, Page 48, bounded and des-
cribed as follows: Commencing at the Northeast
corner of the Southwest Quarter of Section 14;
thence South 5° 00' West 244.47 feet; thence North
85° 00' West 671.31 feet to an iron pin the place
of beginning; thence North 65° 42' West 400.00
feet to an iron pin on the East side of Potts Lane;
thence along Potts Lane North 24° 18' East 60.00
feet to an iron pin; thence leaving Potts Lane South
65° 42' East 400.00 feet to an iron pin; thence
South 24° 18' West 60.00 feet to an iron pin the
place of beginning, containing 0.55 acres more or
less.

Parcel Two 62-48-01-39

Being part of the Northwest and Southwest Quarters
of Section 14. Beginning at the Northeast corner of
the Southwest Quarter of Section 14; thence South
5° 00' West 244.47 feet to an iron pin; thence North
85° 00' West 671.31 feet to an iron pin at the South
east corner of Lot No. 20 of Defence Gardens Sub-
division, Plat Book 7, Page 48; thence North 24°
18' East 720.00 feet to an iron pin at the Northeast
corner of Lot No. 9 of Defence Gardens Subdivision;
thence leaving Lot No. 9 South 85° 00' East 433.34
feet to an iron pin on the East line of the Northwest
Quarter of Section 14; thence along section line
South 5° 00' West 435.07 feet to the place of beginning,
containing 8.62 acres more or less.

Above descriptions being all of land in Volume 665,
page 222 and 223.

Bearings of above descriptions are based on the East
line of Northwest and Southwest Quarters of Section
14 bearing South 5° 00' West.

OFFICE Description By:
NOT A COPY
RECORDABLE
R. L. Daniels
Registered Surveyor No. 5410

OK WD
4-6-84

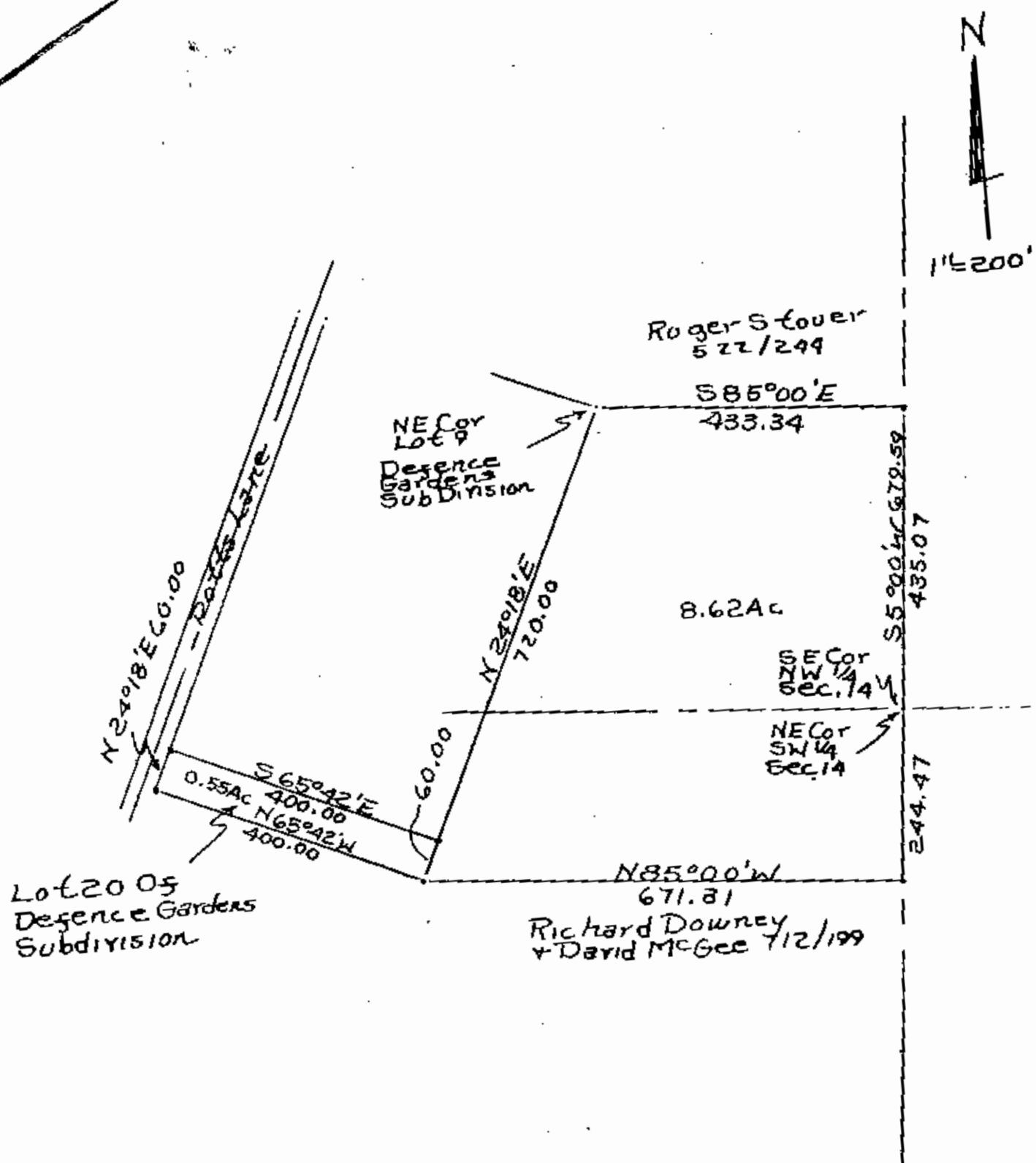

Survey of Donna L. Hatfield
 Property 2/30/84 By
 R. L. D. Surveyor
 No. 54
 Muskingum County,
 Springfield Township,
 T16, R14, SW & NW
 Qtrs. of Section 14.