

Frank Reed - R&D Davis

Situated in the State of Ohio, County of Muskingum, Township of Springfield, Township 16, Range 14, Section 14, bounded and described as follows:

Being part of Parcel No. 62-51-01-25-000, Deed Vol. 568, Page 791 Conn's Potato Chip Co. Inc.

Commencing at the Southeast Corner of the Southwest Quarter of Section 14; Thence North $90^{\circ}00'00''$ West 716.10 feet to a point; Thence North $06^{\circ}05'00''$ East 299.35 feet to an axle found the place of beginning; Thence North $83^{\circ}29'56''$ West along R&D Davis Vol. 808, Page 344, 175.06 feet to an iron pin found; Thence along the split line of Vol. 568, page 791 the next two courses and distances: North $06^{\circ}05'00''$ East 75.00 feet to an iron pin set and South $83^{\circ}29'56''$ East 175.06 feet to an iron pin set; Thence South $06^{\circ}05'00''$ West 75.00 feet to the place of beginning containing 0.301 acres more or less.

Bearings are based upon assumed Azimuth and to be used for angle purpose only.

Above description is based on the survey by R.L. Daniels, Registered Surveyor No. 5410, Nov. 4, 1998 and is intended for legal transfer of property described and does not intend to describe all or any easements of record nor encroachments unless otherwise indicated.

Iron pins set are No. 5 reinf. bars 30 inches long with plastic ID caps.

Prior Ref. Deed Vol. 568, Page 791-793.

DESCRIPTION APPROVED
FOR AUDITOR'S TRANSFER
BY RLD
11-13-98

11-13-98
11-13-98

Frank Reed 486-38

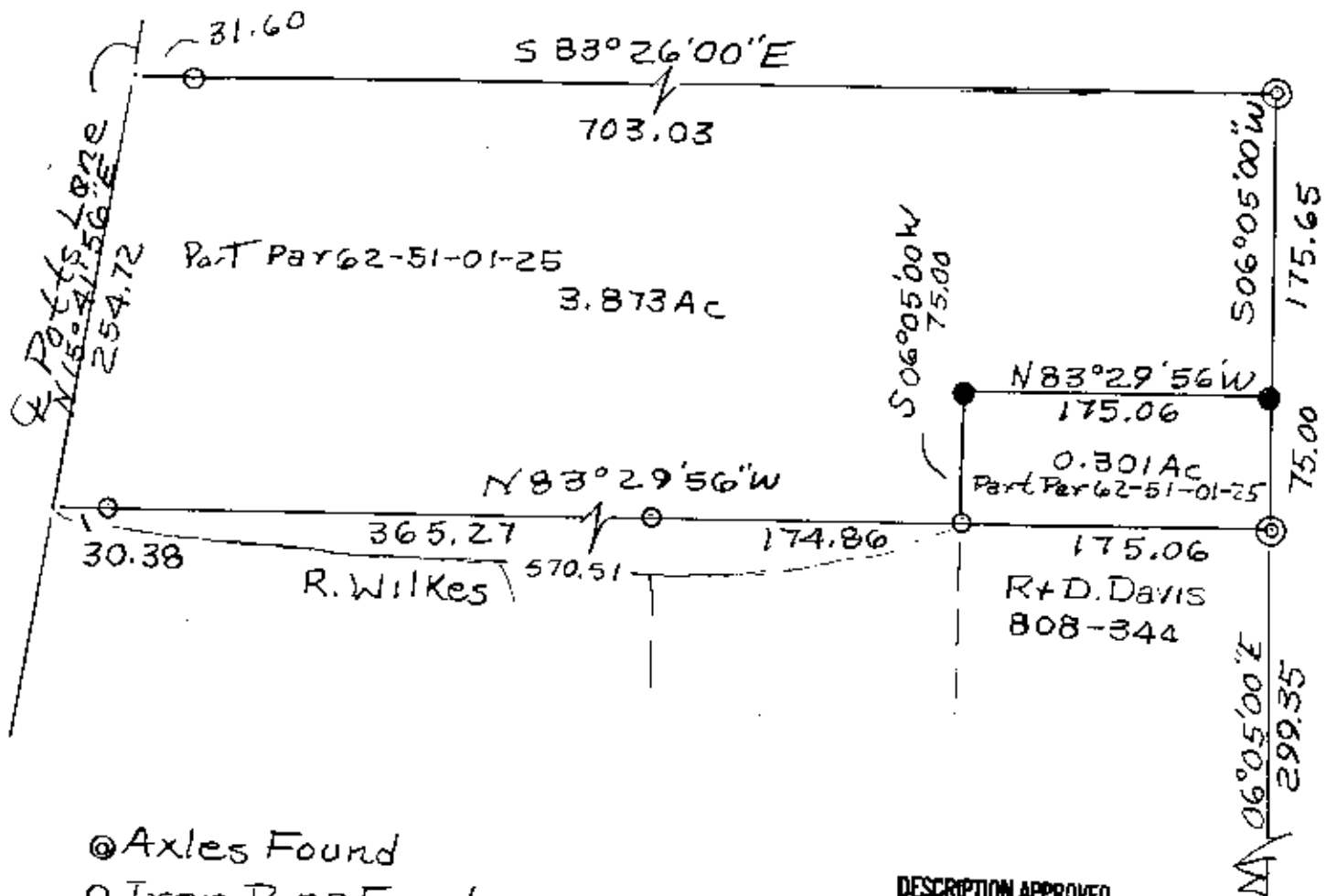

- ⊙ Axles Found
- Iron Pins Found
- Iron Pins Set No. 5 Reinf Bars 30" Lg Plastic ID Cap

DESCRIPTION APPROVED
FOR AUDITOR'S TRANSFER
BY [Signature]
11-13-98

SEC. 14
SW 25
Sec 14
N 90° W
716.10

OFFICE COPY
NOT RECORDABLE
R+D. Davis Vol. Page
State of Mo. County of
Missouri, R 14, Sect. 14
Brigs Base Assumed Azimuth
And Can Be Used For Angles Only.
RL Daniels Reg Sur. 5410
11, 10, 98.