

Frank Reed - R&D Davis

Situated in the State of Ohio, County of Muskingum, Township of Springfield, Township 16, Range 14, Section 14, bounded and described as follows:

Being part Conn's Potato Chip Property recorded in Vol. 568, Page 791-793, Parcel No 62-51-01-25-000

Commencing at the Southeast Corner of the Southwest Quarter of Section 14; Thence North $90^{\circ}00'00''$ West 716.10 feet to a point; Thence North $06^{\circ}05'00''$ East 299.35 feet to an axle found; Thence along the South line of Parcel 62-51-01-26-000 North $83^{\circ}29'56''$ West 175.06 feet to an iron pin found the place of beginning; Thence continuing along the South line of said Parcel North $83^{\circ}29'56''$ West 570.51 feet to the center of Potts Lane passing an iron pin found at 174.86 feet and 540.13 feet; Thence along the center of Potts Lane North $15^{\circ}41'56''$ East 254.72 feet to a point; Thence leaving Potts Lane South $83^{\circ}26'00''$ East along Frank Reed Vol. 486, Page 38, 703.03 feet to an axle found passing an axle found at 31.60 feet; Thence South $06^{\circ}05'00''$ West 175.65 feet to an iron pin set; Thence along the split lines of Conn's Potato Chip Vol. 568, Page 791 the following 2 courses and distances: North $83^{\circ}29'56''$ West 175.06 feet to an iron pin set, and South $06^{\circ}05'00''$ West 75.00 feet to the place of beginning containing 3.873 acres more or less.

Bearings are based upon assumed Azimuth and to be used for angle purpose only.

Above description is based on the survey by R.L. Daniels, Registered Surveyor No. 5410, Nov. 6, 1998 and is intended for legal transfer of property described and does not intend to describe all or any easements of record nor encroachments unless otherwise indicated.

Iron pins set are No. 5 reinf. bars 30 inches long with plastic ID caps.

Prior Ref. Deed Vol. 568, Page 791-793.

**OFFICE COPY
NOT RECORDABLE**

DESCRIPTION APPROVED
FOR AUDITOR'S TRANSFER

BY

[Signature]
11-13-98



Frank Reed 486-38

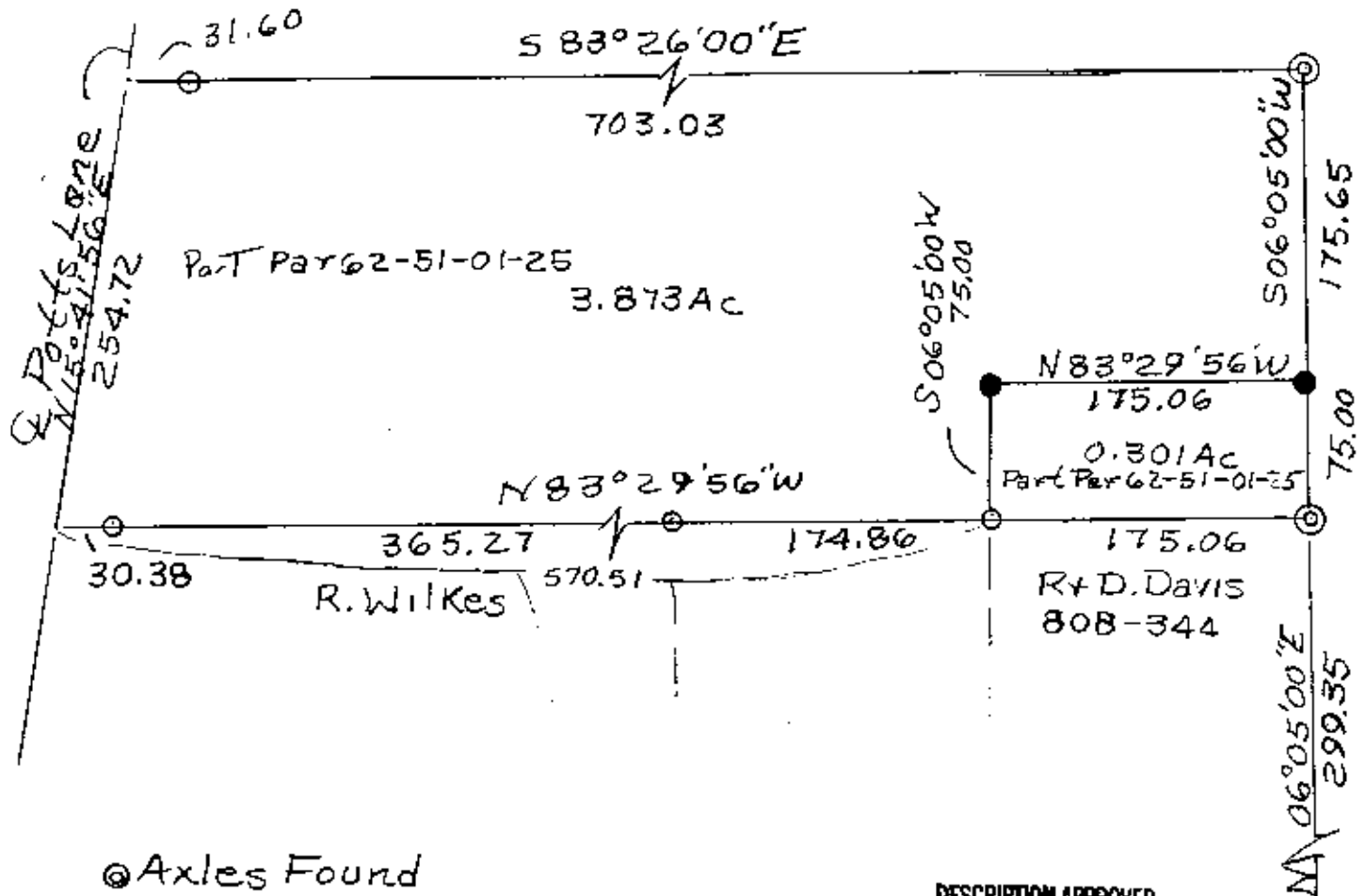

- Axles Found
- Iron Pins Found
- Iron Pins Set No. 5 Reinf
Bars 30" Lg Plastic ID Cap

DESCRIPTION APPROVED
FOR AUDITOR'S TRANSFER
BY RLD
11-13-98

SEC. 14
SW 1/4
Sec 14
N 90° W
716.10

R+D Davis Vol. Page
State of Missouri County of
Missouri R 14, Sect. 14
Brigs Base Assumed Azimuth
And Can Be Used For Angles Only.
RL Daniels Reg Sub 5410
11, 10, 98.