

Richard D. Waite
to
Ray Wilkes
11/9/87

Situated in the State of Ohio, County of Muskingum,
Township of Springfield, T 16, R 14, part of the
Southwest Quarter of Section 14, bounded and described
as follows:

Commencing at the Southeast corner of the Southwest
Quarter of Section 14; thence North $83^{\circ} 30'$ West
716.10 feet; thence North $06^{\circ} 05'$ East 175.00 feet;
thence North $83^{\circ} 30'$ West 559.09 feet to an iron pin,
the place of beginning; thence continuing North 83°
 $30'$ West 206.71 feet to the center of Potts Lane
passing an iron pin set at 157.12 feet; thence along
center of Potts Lane North $15^{\circ} 11' 05''$ East 126.45
feet; thence leaving Potts Lane South $83^{\circ} 30'$ East
186.71 feet to an iron pin found passing an iron pin
set at 30.38 feet; thence South $6^{\circ} 05'$ West 125.00
feet to the place of beginning, containing 0.565
acres more or less.

Bearings are based on Ellen Drive bearing North 83°
 $30'$ West.

Being all of Auditor's Parcel Numbers 62-62-51-01-27
and 62-62-51-01-28.

Survey & Description by

R. L. Riels

Registered Surveyor No. 5410

DESCRIPTION APPROVED
FOR AUDITOR'S TRANSFER

BY

J. J. Nambh
11-17-87

R L DANIELS & ASSOC.
 81 Reiner Rd.
 Roseville, Ohio 43777
 Ph. (614) 697-7480

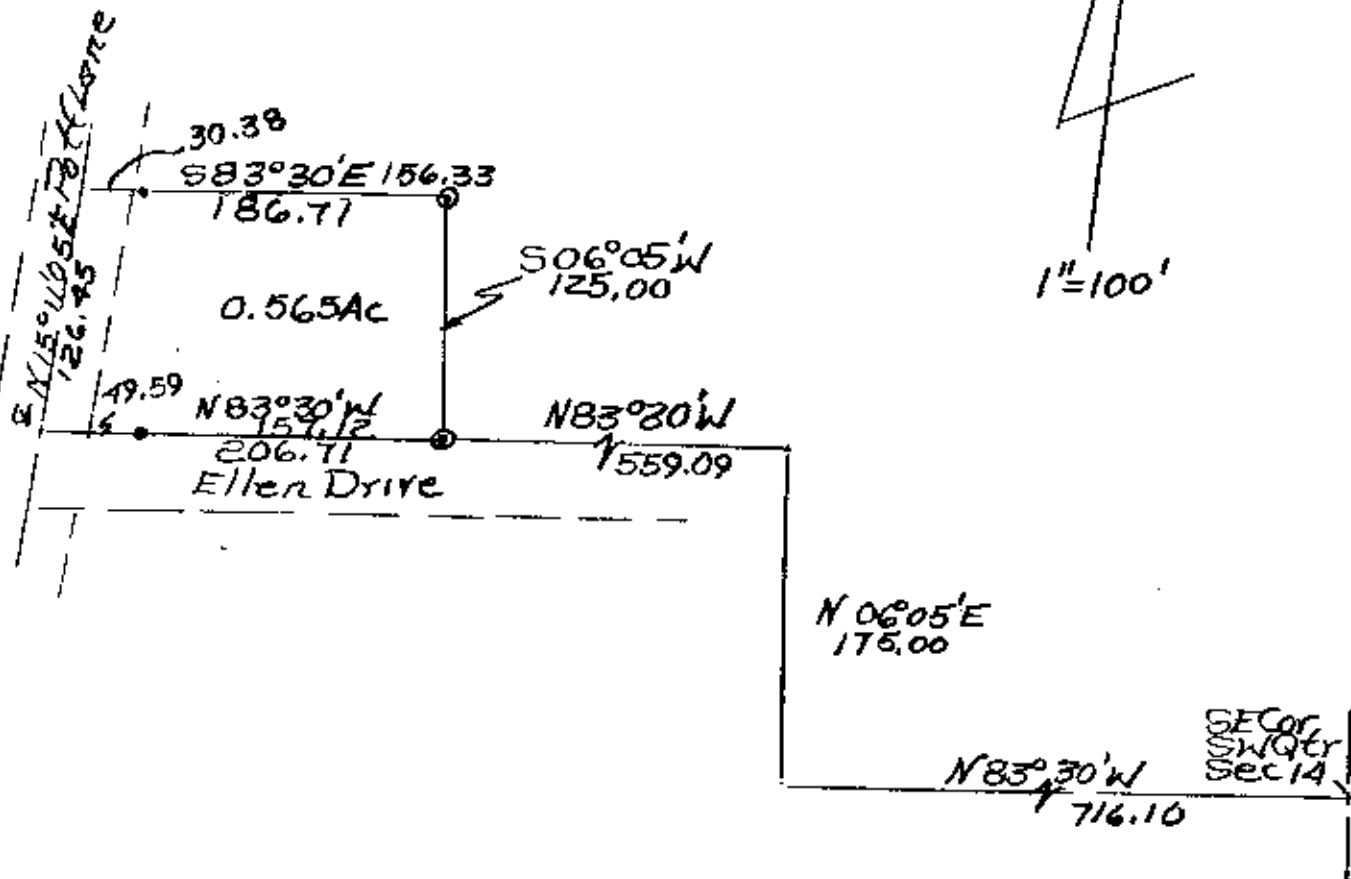

DESCRIPTION APPROVED
 FOR AUDITOR'S TRANSFER

BY J. L. Hamble
 11-17-87

Richard D Waite To Raymond
 Wilkes 11/9/87, By RL Daniels
 Reg. Survey No. 5410
 Marked on Ground Springfield
 Town, Ohio, Part of the
 S. 1/4 Quarter of Section 14.
 All of Parcel Nos. 62-62-51-01-27
 And 62-62-51-01-28

OFFICE COPY
 NOT RECORDED