

## Description for Robert Creeks

Being a part of the Southwest Quarter of section 13, Township 16, North; Range 14, West, Springfield Township, Muskingum County, State of Ohio and being a part of the tract last transferred to Robert Creeks as recorded in deed book 1128 page 231 of the said county records and being further described as follows.

Beginning for reference at the Southwest corner of section 13, Thence N04 degrees 03 minutes 21 seconds East 1436.60' feet (deed) to a 5/8 inch iron pin set on the Southwest corner of a tract recorded in deed book 1114 page 516. Thence along the South line of said tract South 53 degrees 10 minutes 00 seconds East 791.09 feet to a 5/8 inch iron pin set on the Northwest corner of a tract recorded in deed book 853 page 203. Thence along the West line of said tract South 39 degrees 59 minutes 23 seconds West 140.00 feet to a 5/8 inch iron pin set at the Southwest corner of said tract said pin being the place of beginning for the tract herein described. Thence along the South line of said tract South 41 degrees 10 minutes 17 seconds East 243.70 feet to a 5/8 inch iron pin set on the West line of Willis Drive. Thence along the West line of Willis Drive South 40 degrees 08 minutes 04 seconds West 98.50' feet to an iron pin set. Thence leaving said Willis Drive North 41 degrees 10 minutes 17 seconds West 243.44 feet to an iron pin set. Thence North 39 degrees 59 minutes 23 seconds East 98.54 feet to the place of beginning containing 0.5445 acre more or less. Subject to all easements and right of ways either written or implied. All iron pins are 5/8 inch by 30 inch rebar with I.D. caps stamped Walton S-7675. description prepared by Steven B. Walton, Ohio Professional Surveyor S-7675 on March 1st, 1997.

Auditor's Parcel Number 62-62-55-11-04-000 (part)

~~STEVEN B. WALTON~~ *Walton*  
Steven B. Walton Ohio Professional Surveyor  
S-7675 **RECORDABLE**

DESCRIPTION APPROVED  
FOR AUDITORS TRANSFER  
BY *ALS*  
3-7-97



Being a part of the Southwest Quarter of section 13, Township 16, North; Range 14, West, Springfield Township, Muskingum County, State of Ohio

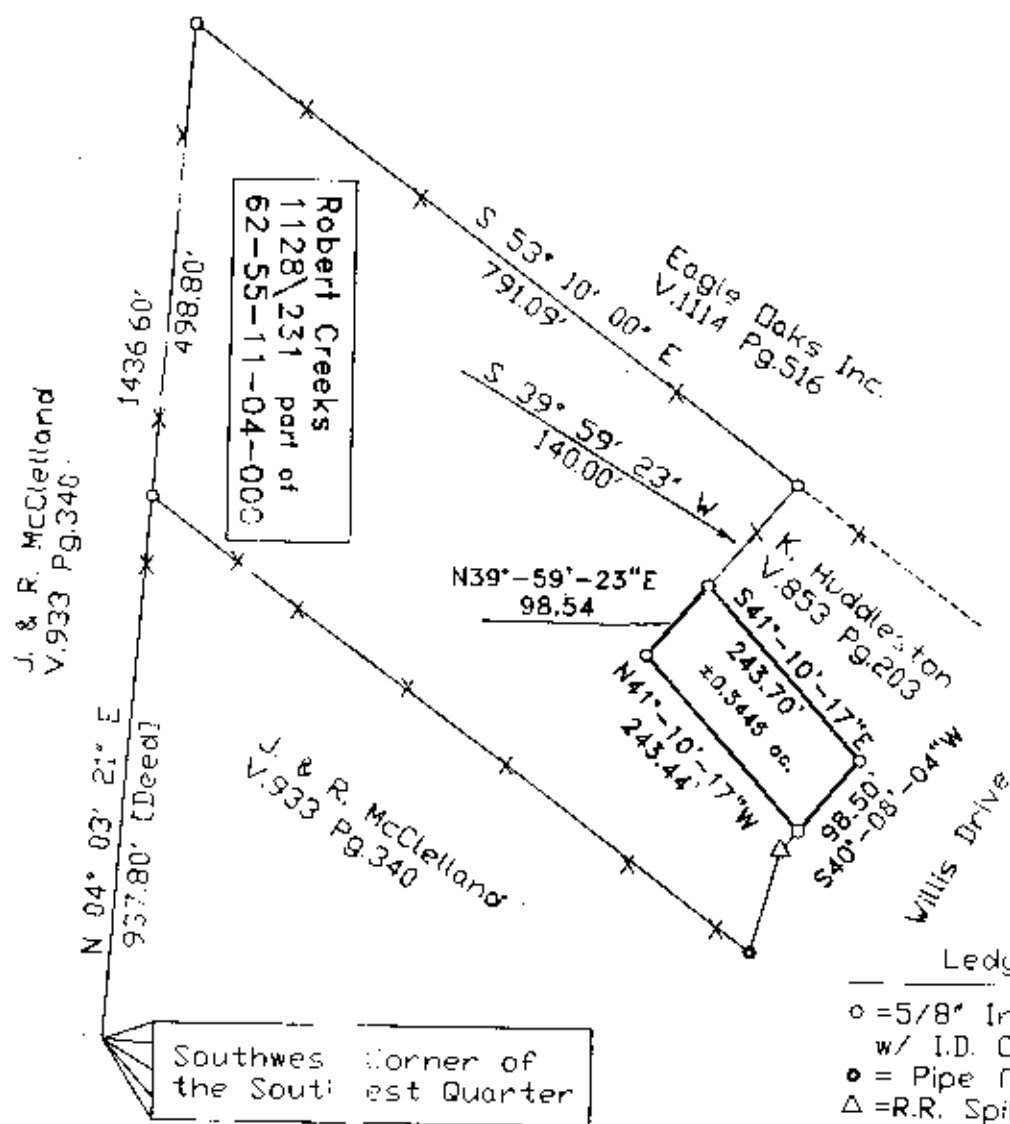

DESCRIPTION APPROVED  
FOR AUDITOR'S TRANSFER  
BY ASD  
3-7-97

REFERENCES  
deeds as noted  
county tax maps

Bearings based on the North line  
of deed vol. 120 page 115  
and are for angular calculation only

I hereby certify to the best of my knowledge and belief the foregoing plot to be correct as prepared by me on the 1st day of March, 1997.

OFFICE COPY  
NOT RECORDABLE

Steven B. Wolton S -7675

