

City of Zanesville
to
Conrad & Rita Dilley
Part of Deed Vol. 249, Page 345

Situated in the State of Ohio, County of Muskingum,
Township of Springfield, T. 12, R. 13, part of the
Southwest Quarter of Section 15, bounded and described
as follows:

Commencing at a stone at the Southwest corner of the
Southwest Quarter of Section 15; thence along section
line South $86^{\circ} 37'$ East 956.85 feet to an axel on the
Northeast corner of Doris O'Connell property, Deed Vol.
942, Page 158; thence North $13^{\circ} 46' 23''$ East 1781.76
feet to an iron pin at the Southwest corner of Paul
Wolfe on the West line of B & O Railroad; thence along
B & O Railroad North $13^{\circ} 28' 58''$ West 268.36 feet to
the place of beginning; thence leaving railroad North
 $87^{\circ} 11' 44''$ West 349.70 feet; thence North $14^{\circ} 10' 24''$
West 78.75 feet to an iron pin; thence South $89^{\circ} 46' 00''$
East 346.50 feet to an iron pin on the West line
of B & O Railroad; thence along railroad South $13^{\circ} 28' 58''$
East 94.66 feet to the place of beginning, containing
0.67 acres more or less.

Bearings are based on the South line of the Southwest
Quarter of Section 15 bearing South $86^{\circ} 37' 00''$ East.

Being part of Auditor's Parcel No.

Survey & Description By:

R. L. Daniels
R. L. Daniels
Registered Surveyor No. 5410

DESCRIPTION APPROVED
FOR AUDITOR'S TRANSFER

BY *J. Y. Namb*
7-10-87

N

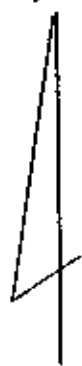

1"=100'

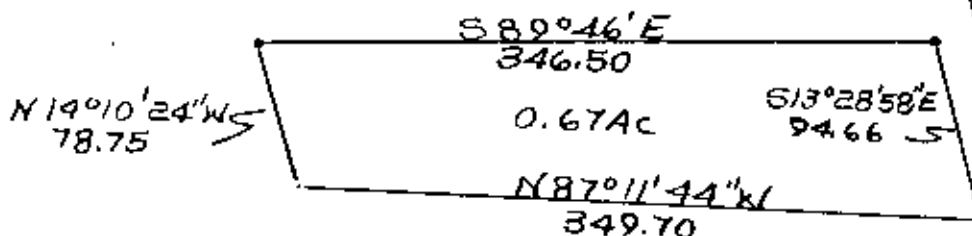

N 13° 28' 58" E 94.66' Road
C. B. & O. Road

N 130° 48' 23" E 1761.76

SW Cor
stone SW Qtr Sec 15

S 586° 37' E 956.85

Axel S

Doris
O'Connell
942/158

Axel

• Iron Pins

DESCRIPTION APPROVED
FOR AUDITOR'S TRANSFER

By J. L. Hambl
7-10-87

R. L. DANIELS & ASSOC.
61 Reiner Rd.
Roseville, Ohio 43777
Ph. (614) 697-7480

City of Zanesville To
Richard Conrad Dilley
61818 B. RL Daniels
Reg. Survey No. 5410
Muskingum County,
Springfield Township,
T12, R13, South West 1/4 Qtr.
Section 15.
Part Of Auditor's Parcel
No. 62-62-58-02-38-000

OFFICE COPY
NOT RECORDED