

Betty J. Schrack  
to  
Conrad & Rita Dilley  
6/23/85

Situated in the State of Ohio, County of Muskingum,  
Township of Springfield, T 12, R 13, Southwest Quarter  
of Section 15, bounded and described as follows:

Commencing at a stone at the Southwest corner of the  
Southwest Quarter of Section 15; thence South  $86^{\circ} 37'$   
East along section line 956.85 feet to an axel (found);  
thence North  $11^{\circ} 00' 52''$  East 1958.70 feet to an iron  
pipe (found) on the Baltimore & Ohio Railroad West line  
the place of beginning; thence leaving said right-of-  
way South  $87^{\circ} 31' 31''$  West 337.75 feet to an iron pin  
(set); thence North  $14^{\circ} 46'$  West 300.09 feet to an iron  
pin (set); thence South  $89^{\circ} 46'$  East 346.50 feet to an  
iron pin (set) on the Baltimore & Ohio Railroad West line;  
thence along railroad West line South  $14^{\circ} 46'$  East 165.10  
feet to an iron pin the place of beginning, containing  
1.79 acres more or less. Betty J. Schrack, Deed Book 668,  
Page 1.

Bearings are based on the South line of the Southwest  
Quarter of Section 15 bearing South  $86^{\circ} 37'$  East.

Being Auditors Parcel No. 62-02415.

Survey Description By:

R. L. Daniels  
Registered Surveyor No. 5410

OFFICE COPY  
NOT RECORDABLE  
K L Daniels

62-58-02-01-75

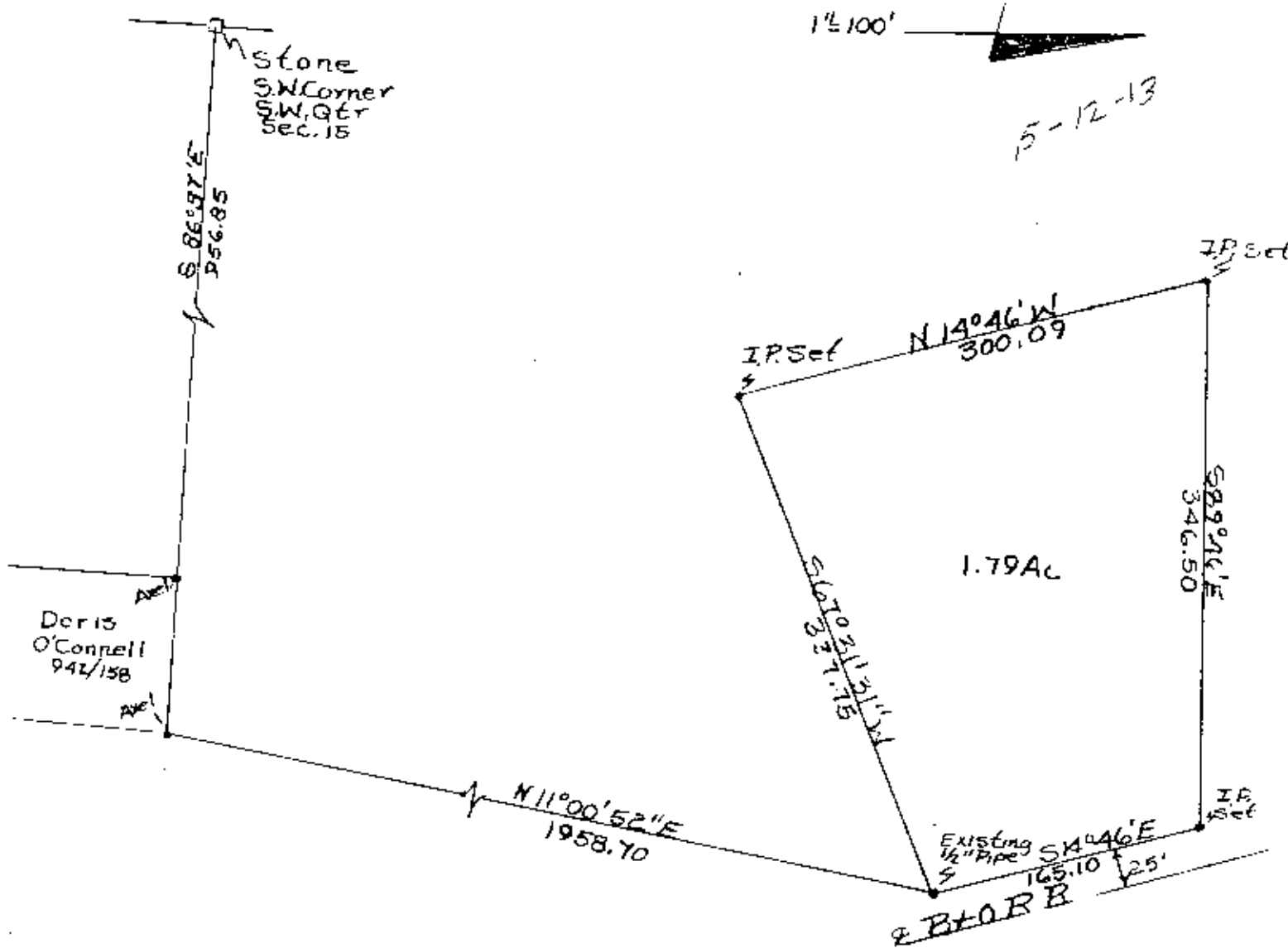

Be T Schrack To  
 Copy of Title 6/24/85  
 By T. D. R. Reg. Survey  
 No. 541  
 Muskingum County,  
 Springfield Township,  
 T12, R13, Southwest Qtr.  
 Section 15.