

Paul Wolfe

Situated in the State of Ohio, County of Muskingum,  
Township of Springfield, T 12, R 13, part of the  
Southwest Quarter of Section 15, bounded and described  
as follows:

Commencing at a stone at the Southwest corner of the  
Southwest Quarter of Section 15; thence South  $86^{\circ} 37'$   
East 956.85 feet to an axel at the Northeast corner  
of Doris O'Connell property, Deed Vol. 942, Page 158;  
thence North  $13^{\circ} 48' 23''$  East 1781.76 feet to an iron  
pin on the West line of B&O Railroad the place of  
beginning; thence leaving railroad South  $79^{\circ} 25' 48''$   
West 331.88 feet to an iron pin; thence North  $14^{\circ}$   
 $10' 24''$  West 49.51 feet; thence North  $67^{\circ} 29' 52''$   
East 336.23 feet to the West line of B&O Railroad;  
thence along railroad South  $13^{\circ} 29' 58''$  East 119.17  
feet to the place of beginning, containing 0.64  
acres more or less.

Bearings are based on the South line of the Southwest  
Quarter of Section 15 bearing South  $86^{\circ} 37' 00''$  East.

Being all of Parcel No. 62-62-58-02-03-000.

Survey Description By:

R. L. Daniels  
Registered Surveyor No. 5410

BY

DESCRIPTION APPROVED  
FOR AUDITOR'S TRANSFER

DESCRIPTION APPROVED  
FOR AUDITOR'S TRANSFER

BY

*J. J. Hamble*  
7-10-87

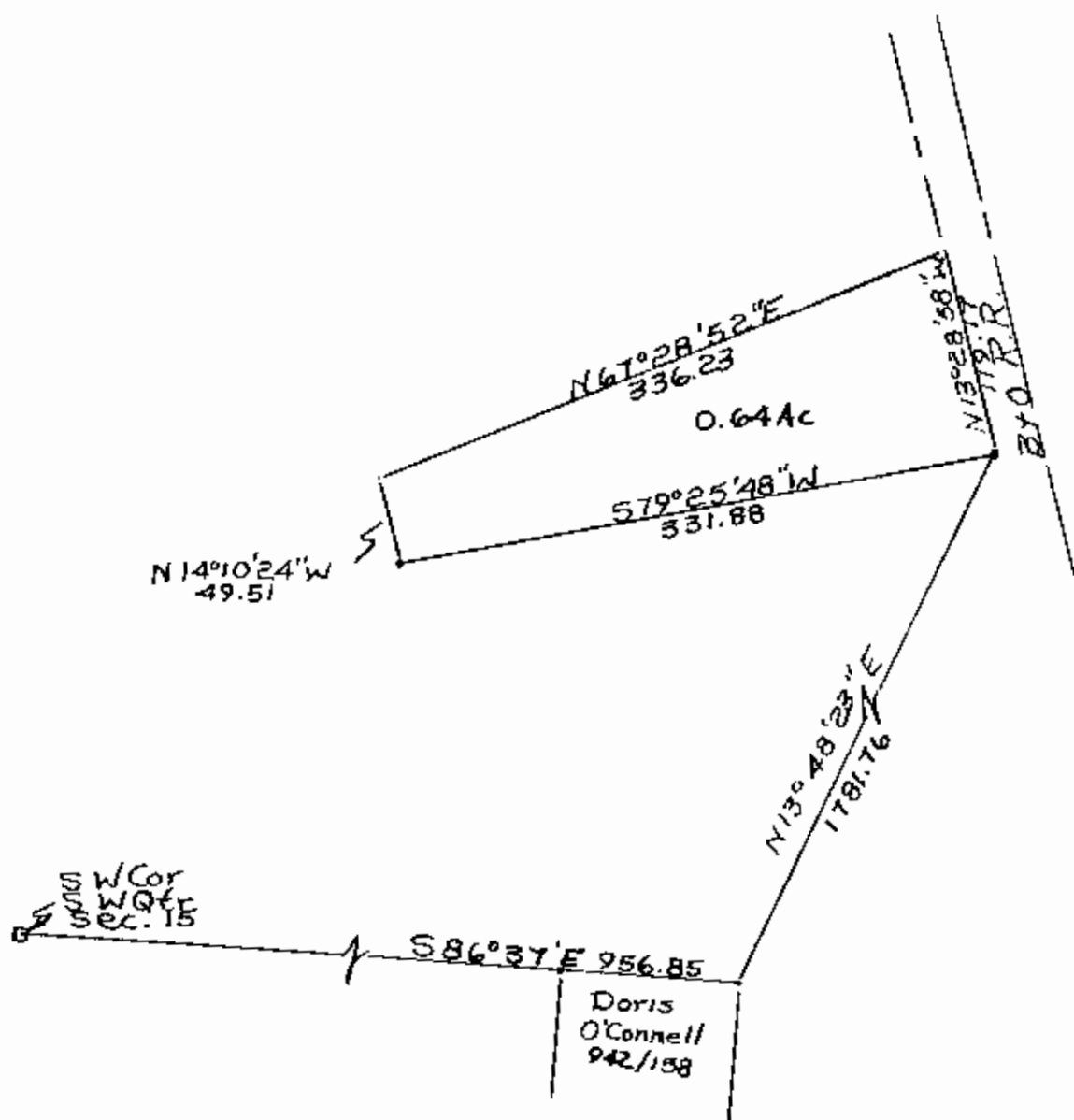

1"=100'

• Iron Pins

R L DANIELS & ASSOC.  
81 Rainer Rd.

DESCRIPTION APPROVED FOR AUDITOR'S TRANSFER  
Roseville, Ohio 43777  
Ph. (614) 697-7480

BY J. L. Numbel  
7-10-87

Paul Wolfe 6/29/87  
By R. L. Daniels Reg. Surveyor  
No. 100  
Muskingum County,  
Springfield Township,  
T12, R13, Southern Tr.  
Section 15  
Parcel No. 62-62-58-02-03-000

OFFICE COPY  
NOT RECORDABLE