

Henry E. & Margaret James

Situated in the State of Ohio, County of Muskingum, Township of Springfield, Township 15, Range 14, Part of fractional Section 4, bounded and described as follows:

Being all of 10 Acres in fractional Section 4 Deed Book 655, Page 155, Parcel No. 62-64-01-03-000.

Commencing at axle found at the Northeast corner of the East half of Section 4;
Thence North $89^{\circ}30'04''$ West 2066.73 feet on North line of said section to an iron pin set the place of beginning; Thence along E&P France Deed Vol. 902, Page 346 the next 2 courses and distances South $00^{\circ}13'08''$ East along old fence line 675.02 feet to an iron pin set and South $90^{\circ}00'00''$ West 673.70 feet along an existing old fence to an iron pin set; Thence North $00^{\circ}13'07''$ East along the West line of said East half of Section 4 and Loren and Gloria Schwartzmiller Vol. 436, Page 295 680.84 feet to an iron pin set; Thence South $89^{\circ}30'04''$ East along Schwartzmiller Lane the South line of Section 16 and North line of Section 4 668.55 feet to the place of beginning containing ^{10.44} Acres more or less.

Bearings are based on the North line of fractional Section 4 Bearing South $89^{\circ}30'04''$ East.

Above description is based on the survey of R.L. Daniels, Registered Surveyor No. 5410 January 25, 2001, and is intended of the legal transfer of property described and does not intend to describe all or any easements of record nor encroachments unless otherwise indicated.

Iron pins set are No. 5 reinf. bars 30 inches long with plastic ID caps.

Ref. Vol. 655, Page 155

**OFFICE COPY
NOT RECORDABLE**

REVISION APPROVED
FOR REVISION & TRANSFER
2-1-2001

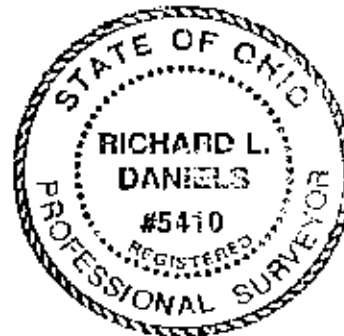

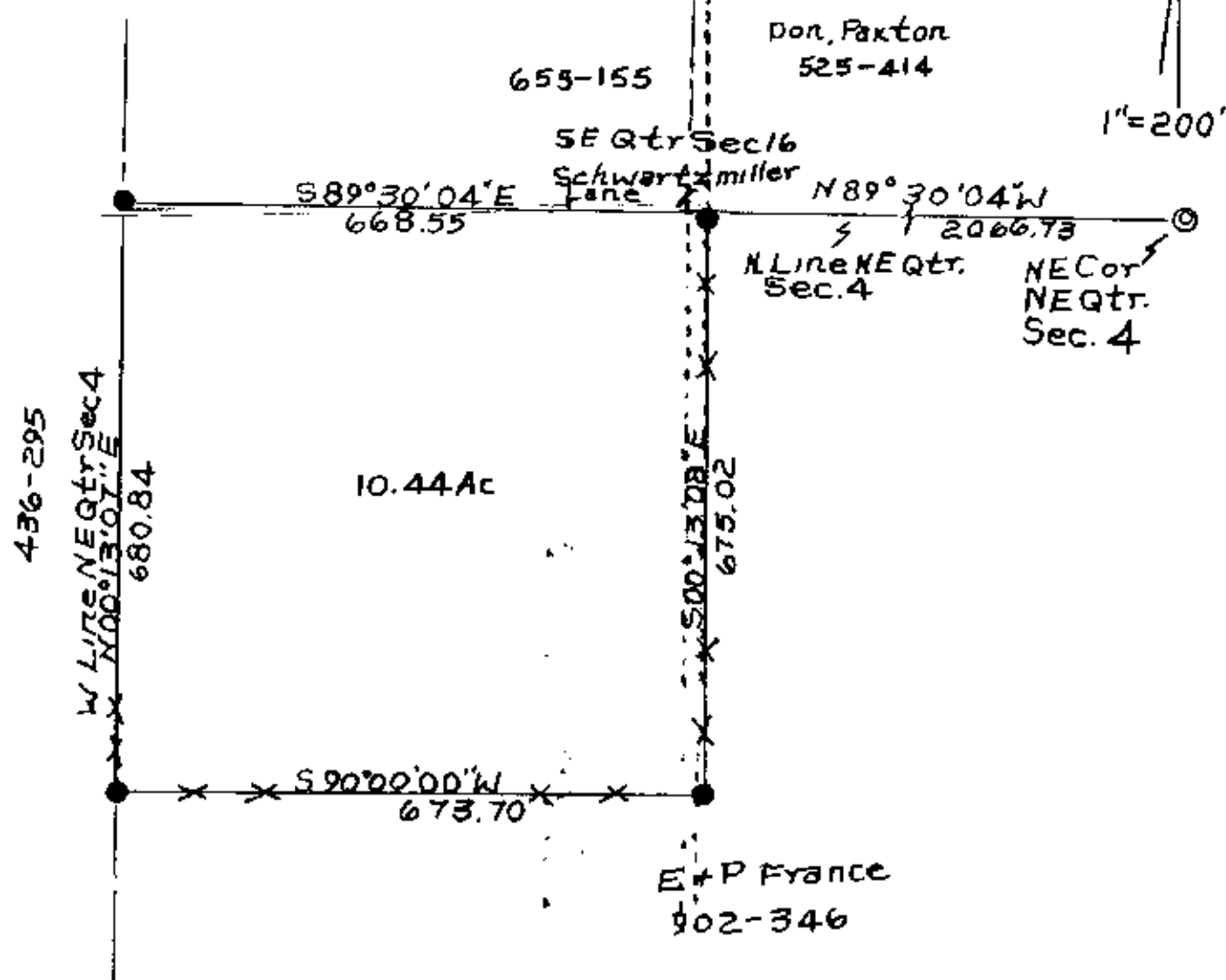

2-1-10W

- Iron Pins Set 5/8" R. Bar.
30" Lg Plastic I.D. Cap.
- ⊙ Axle Found
- x-x Old Fence

Henry E + Margaret James
Deed Vol. 655, Pg. 155
Parcel No. 62-64-01-03-000
State of Ohio, Muskingum Co.,
Springfield Twp, T15, R14, Sec. 4.
1-26-10W
OFFICE COPY
NOT RECORDABLE
Reg Surr. 5410