

DESCRIPTION FOR CONVEYANCE

Premises at 2750 Pinkerton Lane, Zanesville, Ohio

Situated in the County of Muskingum, in the State of Ohio, and in the Township of Springfield, and bounded and described as follows:

Being a part of the Northeast Quarter of Section 3, Township 15, Range 14, and being the same property conveyed to Dennis E. Stack and Sandra J. Stack by deed recorded in Vol. 808, Page 3 of the Deed Records of said county, and more particularly described as follows:

Beginning at an existing railroad spike in Pinkerton Lane at the Southeast corner of said Northeast Quarter of Section 3; thence running North 86 degrees 15 minutes 44 seconds West along the south line of said Northeast Quarter 210.00 feet; thence North 18 degrees 31 minutes 40 seconds West 187.00 feet to an iron pin set, passing through an iron pin set at 15.00 feet; thence South 87 degrees 53 minutes 14 seconds East 280.04 feet to an iron pin found on the Section line; thence South 03 degrees 26 minutes 38 seconds West along the Section line 181.00 feet to the place of beginning, passing through an iron pin found at 166.00 feet, and containing 0.9988 acre, more or less, subject to all legal highways and easements of record.

Surveyed and description written by Jerry Lee Gamble, Registered Surveyor No. 5737 on June 15, 1981.

Jerry Lee Gamble
 Jerry Lee Gamble, Registered Surveyor No. 5737

DESCRIPTION APPROVED
 for Auditor's purposes
[Signature]
 6-16-81

Jerry L. Gamble
REGISTERED SURVEYOR
1245 Blue Avenue
Zanesville, Ohio

2750 PINKERTON RD

N

1" = 60'

○ = Iron Pin set

● = Iron Pin Found

Charles E. & Martha B. Miller 372/167

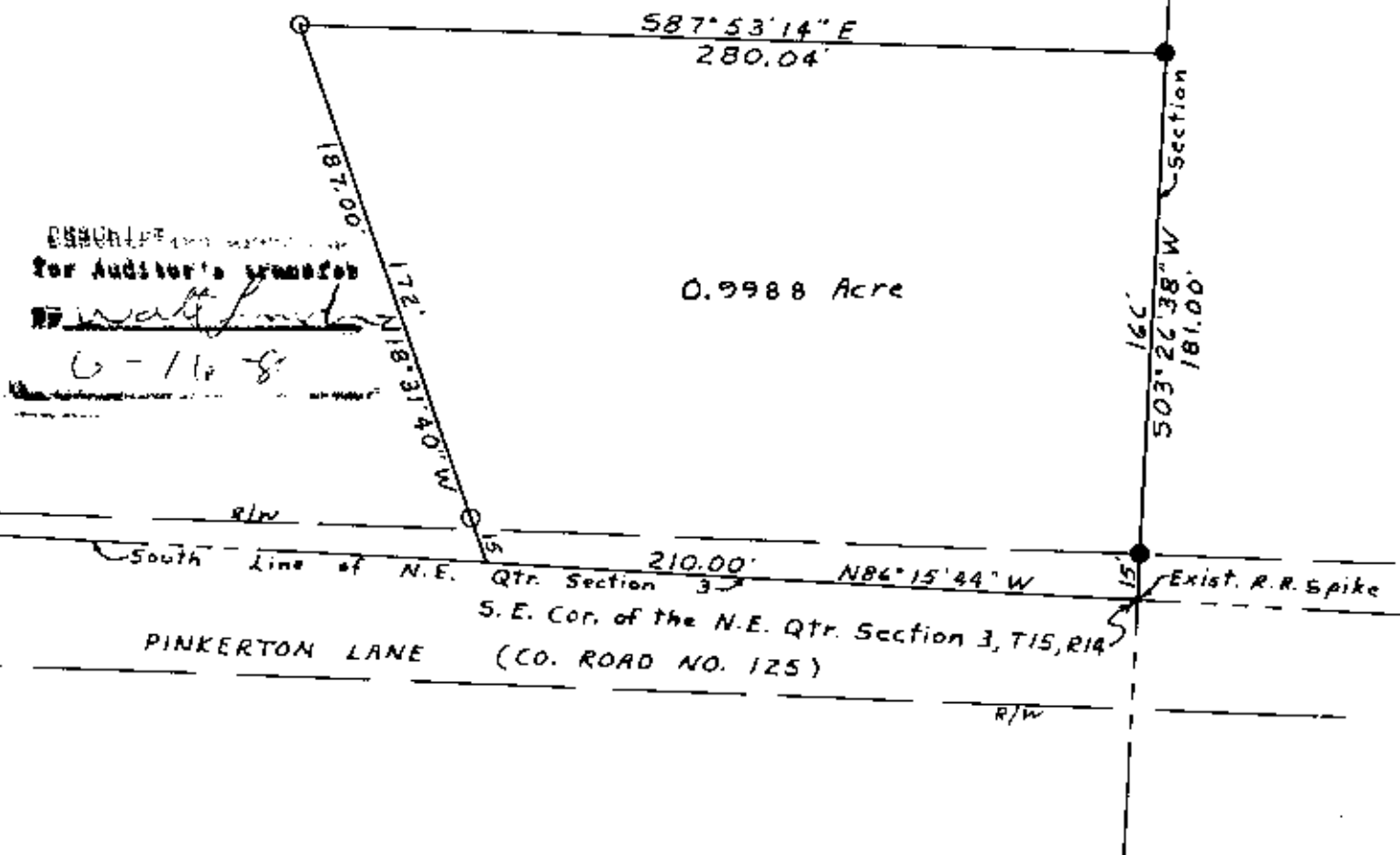

Map Showing Survey of Premises at 2750 Pinkerton Lane,
Zanesville, Ohio
Situate: N.E. $\frac{1}{4}$ Section 3, Township 15, Range 14
Springfield Township, Muskingum County, Ohio
Deed Reference: Vol. 808, Page 3

I hereby certify that I have surveyed the premises as shown hereon and that this plat is a correct representation of said survey.

DATE: 6/15/81

Jerry L. Gamble, Registered Surveyor
No. 5737

OFFICE COPY
NOT RECORDABLE