

SITUATED IN

The State of Ohio, County of Muskingum,
Township of Springfield. Being part of
the Northwest Quarter of Section 2, T15, R14.

ReSurvey

BASIS OF BEARING

Bearings are based on State Plane Grid
Coordinates, NAD83, Ohio South, per
GPS Observation.

REFERENCES

* As Noted on Plat
www.muskingumcountyauditor.org
www.mceo.org
<http://recorder.muskingumcounty.org>

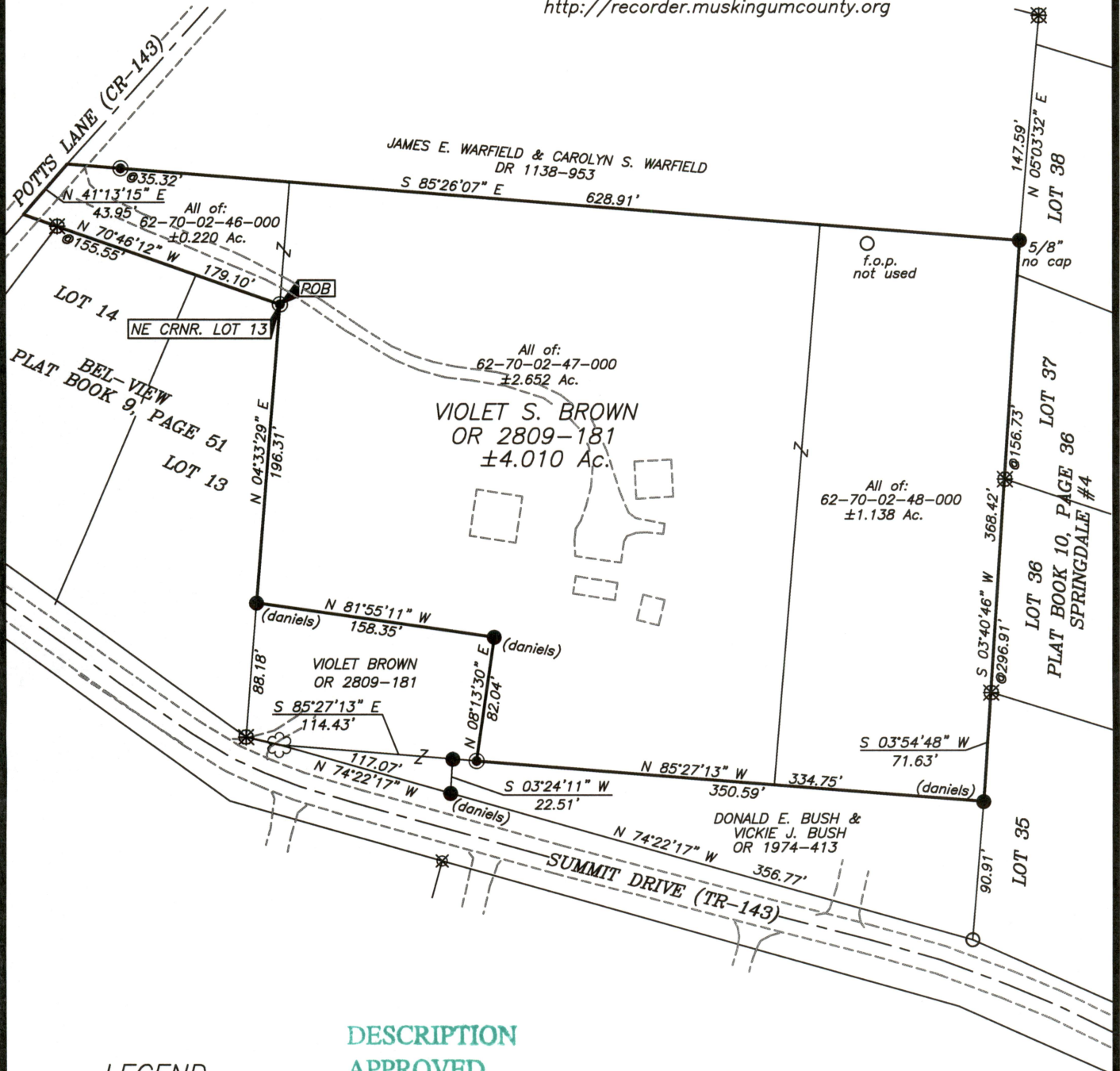

LEGEND

- Iron Pin Found
- Z— Property Hook
- ⊗ Axle Found
- ⊗ Ex. 24" Dia. Tree
- Pipe Found
- Iron Pin Set
- f.o.p. Found Out of Position

DESCRIPTION

APPROVED

By: *[Signature]*



GRAPHIC SCALE

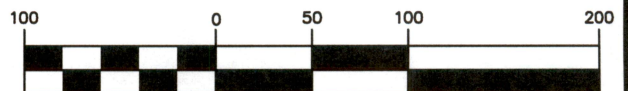

(IN FEET)

1 inch = 100 ft.

**OFFICE COPY
NOT RECORDABLE**

Brian Kelly McPeck
Reg. Surveyor No. 8517

This plat was prepared by McPeck Land Surveying, LLC
in accordance with Chapter 4733-37 of the Administrative Code,
and is intended to be used for the legal transfer of the property
described and does not intend to describe all or any easements of
record, nor encroachments unless otherwise intended.



**MCPECK
LAND
SURVEYING**

www.mcpeeklandsurveying.com
email: brian@mcpeeklandsurveying.com
340 Robin Hood Ln., * Zanesville, Oh 43701 * 740.704.6073