

SURVEYING & MAPPING

62-70-05-15-001  
2224 POTTS LN  
Phone and Fax: 740-453-8448

## **L. Peter Dinan & Associates**

27 South Sixth Street

P.O. Box 55, Zanesville, Ohio 43702-0055

Norman Wayne Taylor  
Description For Conveyance  
0.47 Acres (House Parcel)  
Part of Parcel #62-70-05-15-000

Situated in the State of Ohio, County of Muskingum, Township of Springfield.

Being a part of the Northwest Quarter of Section 2, Township 15, Range 14 bounded and described as follows:

Beginning at a axle found at the southwest corner of Lot 3 in Bel-View Subdivision as recorded in Plat Book 9, Page 51; thence along the north line of Maywood Subdivision as recorded in Plat Book 10, Page 64 and said line extended north 82 degrees 25 minutes west 275.56 feet to a point in the center of Potts Lane; thence along the center of Potts Lane north 19 degrees 15 minutes east 100.0 feet to a point; thence leaving the center of Potts Lane south 72 degrees 22 minutes 42 seconds east 271.25 feet to an iron pin on the west line of the aforesaid Lot 3 in Bel-View Subdivision; thence along said west line of Lot 3 south 20 degrees 39 minutes west 52.0 feet to the place of beginning, containing forty-seven hundredths (0.47) of an acre more or less.

Subject to the easement of Potts Lane.

This description written from a survey made by L. Peter Dinan, Registered Surveyor #5451, August 31, 2004.

DESCRIPTION APPROVED  
FOR AUDITOR'S TRANSFER  
BY [Signature]

9-3-2004

OFFICE COPY  
NOT RECORDABLE



L. PETER DINAN & ASSOCIATES  
27 SOUTH SIXTH STREET  
ZANESVILLE, OHIO

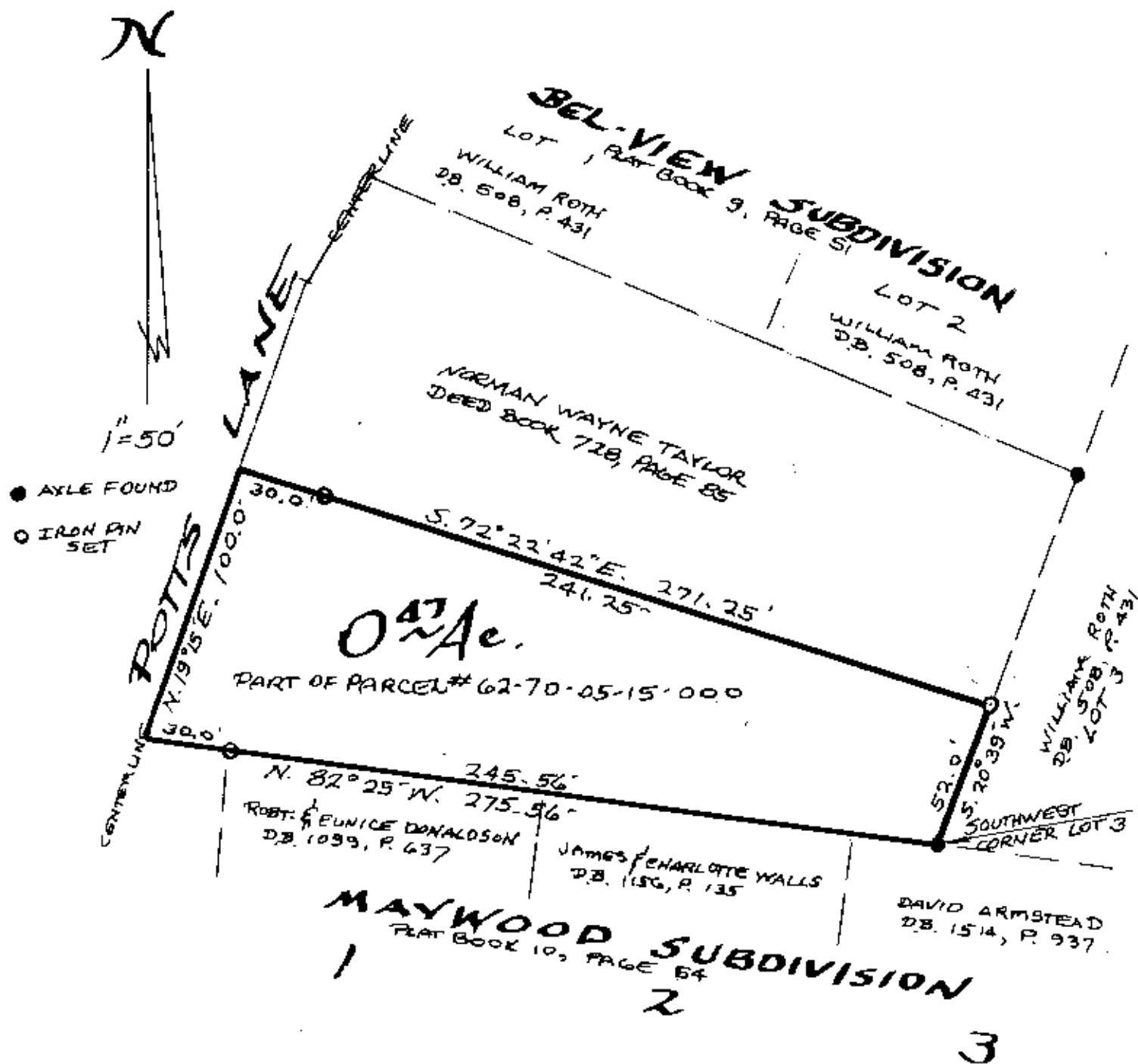

DESCRIPTION APPROVED  
FOR AUDITOR'S TRANSFER  
BY [Signature]  
9-3-2004

PART OF THE  
NORTHWEST QUARTER SECTION 2  
TOWNSHIP 15, RANGE 14  
SPRINGFIELD TOWNSHIP  
MUSKINGUM COUNTY, OHIO

AUG 30 2004

OFFICE COPY  
NOT RECORDABLE

L. PETER DINAN  
REGISTERED SURVEYOR # 5451