

SNR

Raymond Wilkes

Situated in the State of Ohio, County of Muskingum, Township of Springfield, Township 15, Range 14, Section 2, bounded and described as follows:

Being Part of Parcel 62-62-72-03-07-000 Vol. 1030, Page 17.

Commencing at a stone at the Southwest Corner of the Northeast Quarter of Section 2; Thence North 05°50'00" East 7.60 feet to an axle found; Thence South 83°29'00" East 664.45 feet to a point; Thence South 83°20'53" East 710.40 feet to a point in Green House Road; Thence North 14°25'53" West 405.03 feet to an iron pin the place of beginning; Thence North 14°25'53" West along Heilig Meyers Vol. 1080, Page 177, 220.00 feet to an iron pin set; Thence leaving Heilig Meyers North 75°34'07" East 200.00 feet to an iron pin set; Thence continuing along split lines South 14°25'53" East 220.00 feet to an iron pin set; Thence South 75°34'07" West along split lines 200.00 feet to the place of beginning containing 1.01 Acres.

Bearings are based on the South Line of the Northeast Quarter of Section 2 bearing South 83°40'29" East.

Iron pins are No. 5 reinf. bars 30 inches long with plastic ID caps.

Above description is based on the survey by R.L. Daniels, Registered Surveyor No. 5410, August 18, 1997 and is intended for legal transfer of property described and does not intend to describe all or any easements of record nor encroachments unless otherwise indicated.

Ref. Vol. 1030, Page 17.

OFFICE COPY
NOT RECORDED

DESCRIPTION APPROVED
FOR INTEREST TRANSFER
BY [Signature]
8-20-97



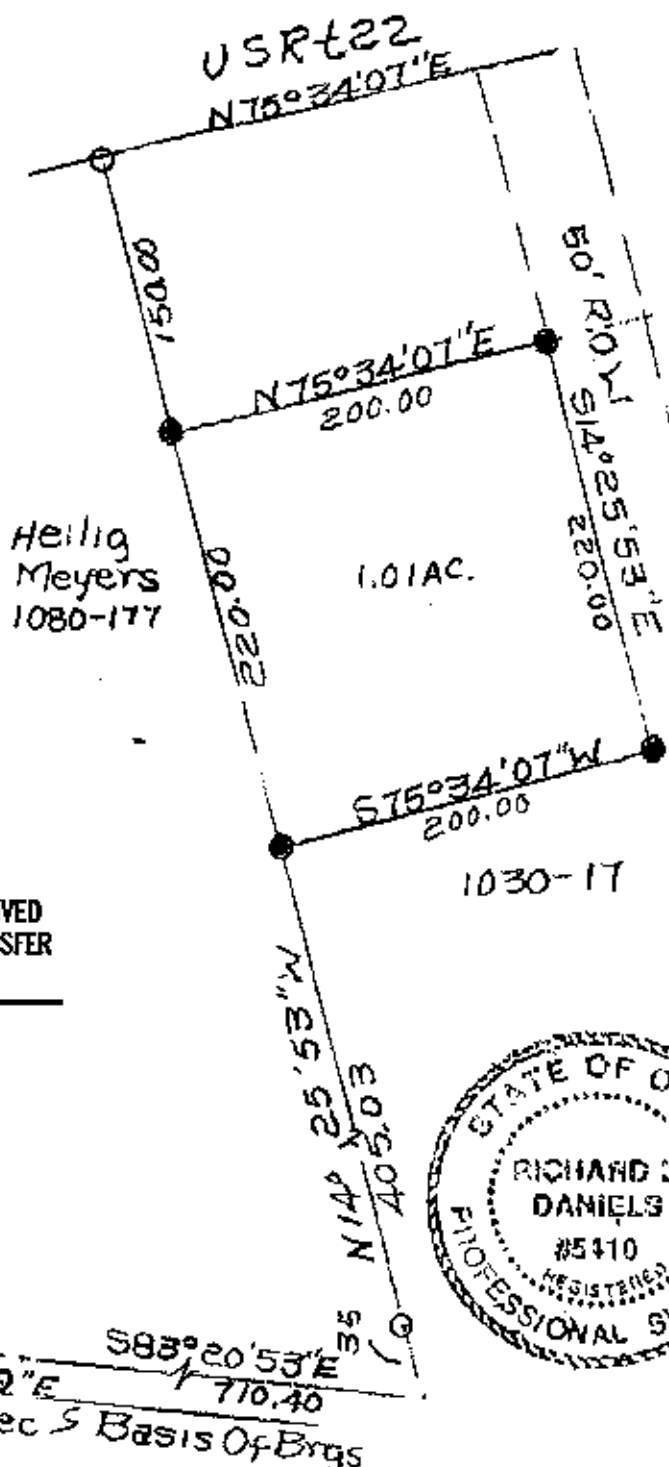

DESCRIPTION APPROVED
FOR AUDITORS TRANSFER
BY [Signature]
8-20-97

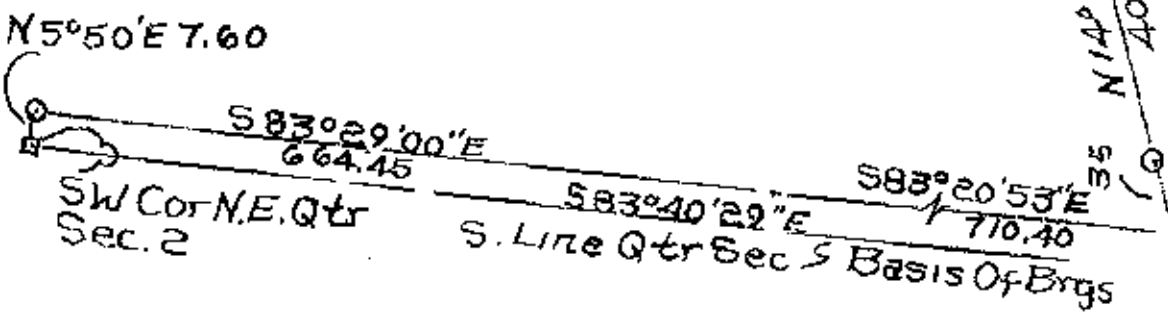
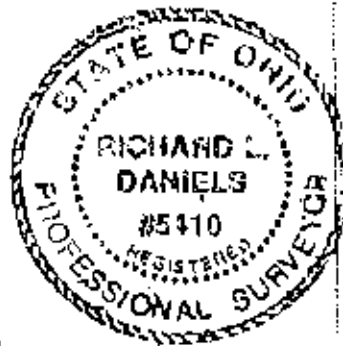

- Iron Pin Found
- Stone Found
- Iron Pins Set No. 5 Reinf
- Bar 30" Lg Plastic I.D. Cap

Raymond Wilkes
Part of Vol. 1030, P11
Part of Parc. No 62-72-03-070
State Of Ohio, County Of
Muskingum Township Of
Springfield
Sec 15
No 1030-177 Reg Surveyor

OFFICE COPY
NOT RECORDABLE