

62-72-03-07-007

2125 GREENHOUSE RD

Ray Wilkes  
04-23-97

Situated in the State of Ohio, County of Muskingum, Township of Springfield, Township 15, Range 14, part of the Northeast Quarter of Section 2, bounded and described as follows:

Being part of Auditors Parcel Number 62-62-72-03-07-000 Deed Vol. 1030, Page 17.

Commencing at a stone found at the Southwest Corner of the Northeast Quarter of Section 2; Thence North 05°50'00" East 7.60 feet to an axle; Thence South 83°29'00" East 664.45 feet to a point; Thence South 83°20'53" East 597.87 feet to a point in Greenhouse Road the place of beginning; Thence leaving Greenhouse Road and along 84 Lumber Vol. 1114, Page 392, North 14°25'53" West 364.55 feet to an iron pin found passing an iron pin found at 35.00 feet; Thence North 75°34'07" East along Heilig Meyers Vol. 1080, Page 177, 105.00 feet to an iron pin; Thence along the split line of Ray Wilkes Vol. 1030, Page 17, South 14°25'53" East 405.03 feet to a point on the South Line in Greenhouse Road passing an iron pin set at 370.03 feet; Thence along said line North 83°20'53" West 112.53 feet to the place of beginning containing 0.928 Acres more or less:

Bearings are based on the South Line of the Northeast Quarter of Section 2 bearing South 83°40'29" East.

Iron pin set are number five bars 30 inches long with plastic ID caps.

Above description is based on the survey by R.L. Daniels Registered Surveyor No. 5410, April 23, 1997, and is intended for legal transfer of property described and does not intend to described all or any easements of record nor encroachments unless otherwise indicated.

Reference Vol. 1030, Page 17 and 662, Page 119.

**OFFICE COPY  
NOT RECORDABLE**

DESCRIPTION APPROVED  
FOR AUDITORS TRANSFER  
BY *RLD*  
7-28-97



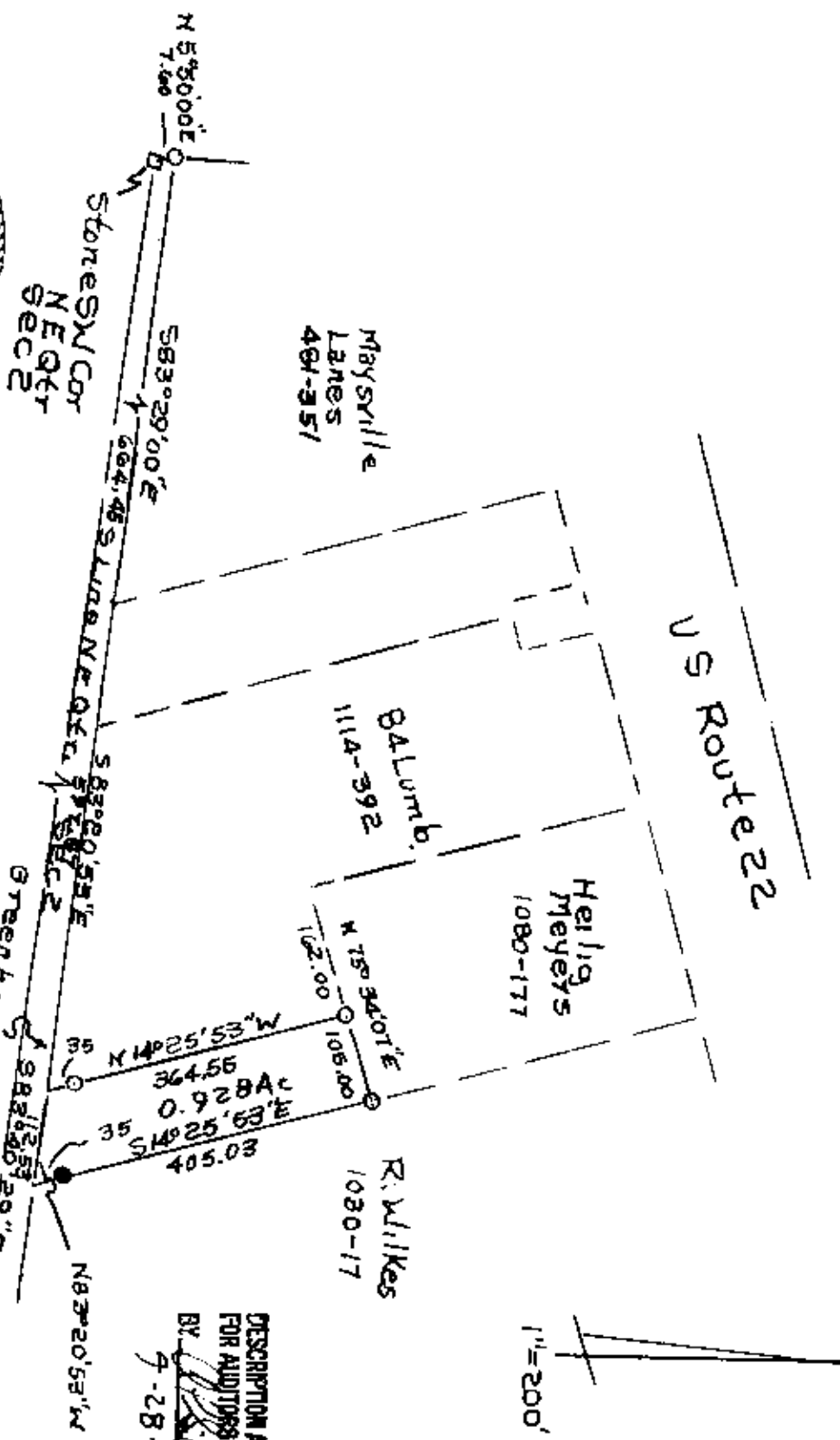

0 Iron Pins Found  
● Iron Pin Set No. 6 Reinf. Bar  
D Stone Found

DESCRIPTION APPROVED  
FOR AUDITOR'S TRANSFER  
BY: [Signature]  
9-28-97

Ray Wilkes  
PL 04 P 100-12-03-074  
OFFICE RECORDABLE  
100-12-03-074  
SPRINGFIELD TWP, T15, R14  
SECTION 2.