

Larry L. and Michael E. Swingle

Situated in the State of Ohio, County of Muskingum, Township of Springfield, Township 15, Range 14, bounded and described as follows:

Being part of Lot 8 of the Subdivision of Lot 27, 28, and 29, of Merian Heights Subdivision as shown in Plat Book 8, Page 13, Larry L. and Michael E. Swingle deed Vol. 1728, Page 185, Parcel No. 62-73-01-47-000.

Beginning at the Northeast corner of Lot 8; Thence South $55^{\circ}31'00''$ West along Lot 5 10.40 feet to a point at the corner of Lot 5 and Lot 6; Thence North $5^{\circ}04'00''$ East across the corner of Lot 8 (Lot 5 extended) 6.62 feet to a point on the North line of Lot 8; Thence South $84^{\circ}56'00''$ East along the North line of Lot 8 8.02 feet to the place of beginning containing 26.53 square feet more or less:

Bearings are based on Merian Heights Subdivision Plat Book 8, Page 13.

Above description is based on a survey by R.L. Daniels Registered Surveyor No. 5410 July 26, 2004, and is intended for the legal transfer of property described and does not intend to describe all or any easements of record nor encroachments unless otherwise indicated.

Ref. Deed Vol. 1729, Page 185.

R.L. Daniels
**OFFICE COPY
NOT RECORDABLE**

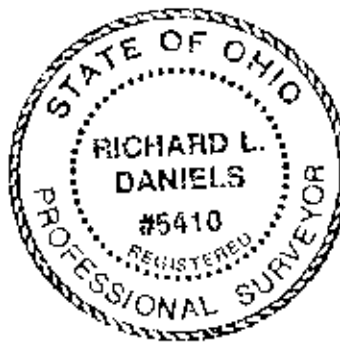

DESCRIPTION APPROVED
FOR AUDITOR'S TRANSFER
BY A.L. Swinehart
8-4-2004 ks

1"=10'

DESCRIPTION APPROVED
FOR AUDITOR'S TRANSFER
BY A.L. Swinehart
8-4-2004 KB

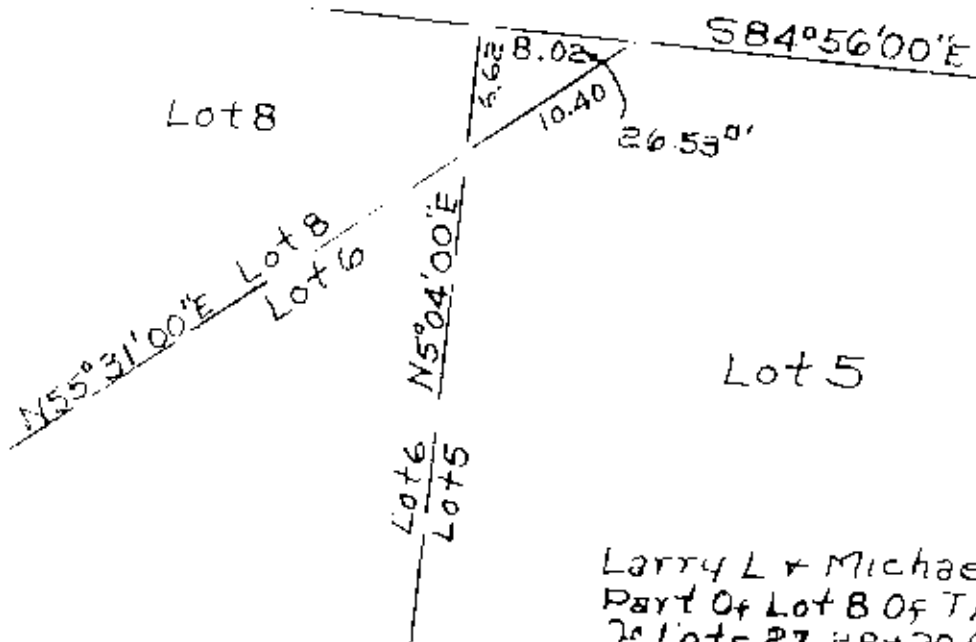

Larry L & Michael E. Swingle
Part Of Lot 8 Of The Subdivision
In Lots 27, 28 & 29 Of Merian Hts.
Plat Book 8, Pg 13
Deed Vol. 1729, Pg. 185 - Fourth Parcel
State Of Georgia County of Muskingum,
Sp. Field No. 14,
Parcel No. 01-47-000
7/29/04. Reg. Surv. 5410

OFFICE COPY
NOT RECORDABLE