

SURVEYING & MAPPING

Phone and Fax: 740-453-8448

L. Peter Dinan & Associates

27 South Sixth Street

P.O. Box 55, Zanesville, Ohio 43702-0055

Luburgh Trucking LTD.

2.56 Acres

Part of Parcel #62-76-02-08-000

Situated in the State of Ohio, County of Muskingum,
Township of Springfield.

Being a part of the northeast quarter of Section 1,
Township 15, Range 14 bounded and described as follows:

Beginning at a concrete monument found at the southwest corner of Lot 1 in Southern Hills Subdivision as recorded in Plat Book 9, Page 16; thence along the north line of Beechrock Drive north 84 degrees 15 minutes 50 seconds west 263.0 feet to an iron pin placed; thence north 26 degrees 43 minutes 46 seconds west 100.0 feet to an iron pin placed; thence north 3 degrees 17 minutes east 195.75 feet to an iron pin placed; thence north 34 degrees 58 minutes 01 seconds east 97.92 feet to an iron pin set; thence south 86 degrees 43 minutes east 261.35 feet to an iron pin placed; thence south 3 degrees 17 minutes west 376.92 feet to the place of beginning, containing two and fifty-six hundredths (2.56) acres more or less.

This description written from a survey made by L. Peter Dinan, Registered Surveyor #5451, March 21, 2011.

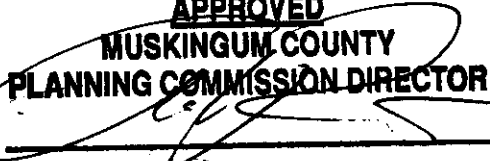
APPROVED
MUSKINGUM COUNTY
PLANNING COMMISSION DIRECTOR

6/14/11
Date Fee Paid

OFFICE COPY
NOT RECORDABLE

DESCRIPTION
APPROVED
By: Shawn Johnson
6-14-2011 CLS

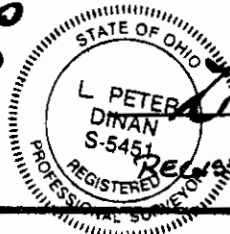
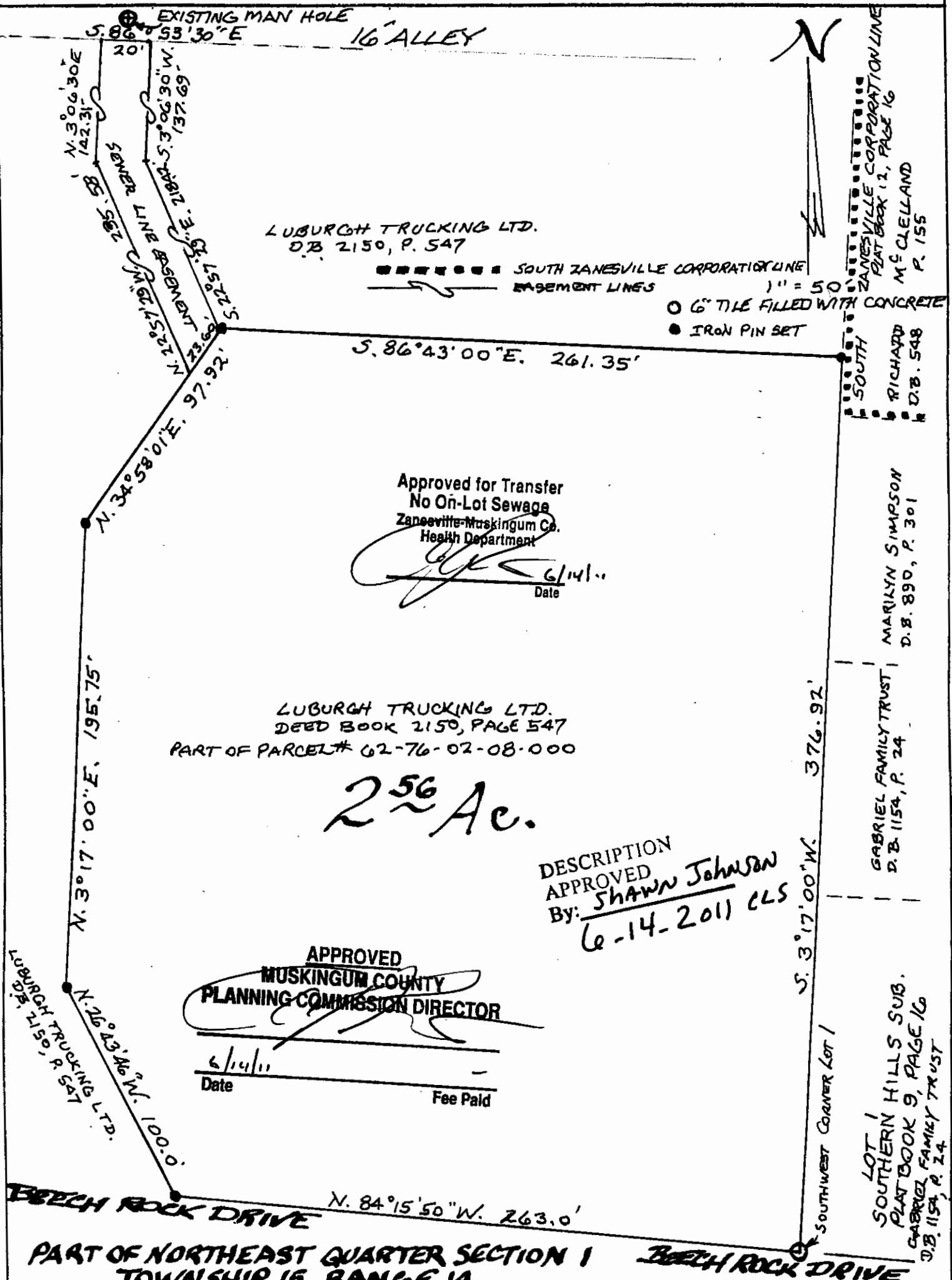

L. PETER DINAN & ASSOCIATES
27 SOUTH SIXTH STREET
ZANESVILLE, OHIO



OFFICE COPY
NOT RECORDABLE
REGISTERED SURVEYOR #5451