

BEING A PART OF THE NORTHWEST QUARTER OF SECTION 5, TOWNSHIP 11, RANGE 13, OF THE CONGRESS LANDS EAST OF THE SCIOTO RIVER, SPRINGFIELD TOWNSHIP, MUSKINGUM COUNTY, OHIO AND BEING FURTHER DESCRIBED AS FOLLOWS:

COMMENCING AT THE NORTHWEST CORNER OF THE NORTHWEST QUARTER OF SECTION 5; THENCE ALONG THE NORTH LINE OF SAID SECTION SOUTH 87 DEGREES 26 MINUTES 00 SECONDS EAST 1775.54 FEET (BY DEED) TO THE EAST RIGHT-OF-WAY LINE OF THE CONRAIL RAILROAD; THENCE ALONG THE SAID EAST LINE SOUTH 10 DEGREES 33 MINUTES 00 SECONDS EAST 816.00 FEET (BY DEED) TO A POINT AT THE SOUTHWEST CORNER OF A TRACT CONVEYED TO N. L. GRAHAM AS RECORDED IN DEED VOLUME 1043, PAGE 221 OF THE MUSKINGUM COUNTY DEED RECORDS; THENCE LEAVING THE EAST LINE OF SAID RAIL ROAD AND ALSO LEAVING SAID GRAHAM TRACT AND THROUGH TRACTS CONVEYED TO D. AND R. BRILL (DEED VOLUME 1060, PAGE 113) AND T. AND D. GARRETT (DEED VOLUME 703, PAGE 338) SOUTH 20 DEGREES 58 MINUTES 00 SECONDS EAST 103.74 FEET TO AN EXISTING IRON PIN (1 INCH ROD) ON THE SOUTH LINE OF SAID GARRETT TRACT; THENCE ALONG SAID SOUTH LINE NORTH 79 DEGREES 24 MINUTES 02 SECONDS EAST, PASSING AN EXISTING AXLE AT 139.85 FEET, A TOTAL DISTANCE OF 155.35 FEET TO A POINT ON THE LOW WATER MARK OF THE MUSKINGUM RIVER; THENCE LEAVING SAID GARRETT TRACT AND ALONG THE SAID LOW WATER MARK SOUTH 15 DEGREES 00 MINUTES 00 SECONDS EAST 232.40 FEET TO A POINT, SAID POINT BEING THE PLACE OF BEGINNING OF THE TRACT HEREIN INTENDED TO BE DESCRIBED; THENCE CONTINUING SOUTH 15 DEGREES 00 MINUTES 00 SECONDS EAST 206.55 FEET TO A POINT; THENCE LEAVING SAID LOW WATER MARK AND THRU THE GRANTOR'S TRACT SOUTH 72 DEGREES 08 MINUTES 35 SECONDS WEST, PASSING IRON PINS SET AT 11.78 FEET AND 97.73 FEET, A TOTAL DISTANCE OF 126.66 FEET TO A POINT ON THE ABOVEMENTIONED EAST RIGHT-OF-WAY LINE OF SAID RAILROAD; THENCE ALONG SAID EAST RIGHT-OF-WAY LINE NORTH 32 DEGREES 23 MINUTES 00 SECONDS WEST 8.98 FEET TO A POINT; THENCE WITH A CURVE TO THE RIGHT HAVING A RADIUS OF 1121.28 FEET (CHORD BEARING NORTH 27 DEGREES 13 MINUTES 21 SECONDS WEST 201.73 FEET) AN ARC DISTANCE OF 202.00 FEET TO A POINT; THENCE LEAVING SAID RIGHT-OF-WAY LINE AND THRU THE GRANTOR'S TRACT NORTH 72 DEGREES 37 MINUTES 10 SECONDS EAST, PASSING IRON PINS SET AT 17.14 FEET AND 136.05 FEET, A TOTAL DISTANCE OF 172.04 FEET TO THE PLACE OF BEGINNING.

CONTAINING 0.725 MORE OR LESS ACRES, SUBJECT TO ALL APPLICABLE EASEMENTS AND ALSO EXCEPTING AND RESERVING A ROAD RIGHT-OF-WAY TO BE USED IN CONNECTION WITH THE GRANTORS AND ADJOINING LOTS, SUCCESSORS AND ASSIGNS ACROSS THE EXISTING PAVEMENT ON THE WEST END OF SAID DESCRIBED TRACT.

ALL IRON PINS SET ARE 5/8 INCH X 30 INCH REBAR WITH PLASTIC IDENTIFICATION CAPS.

BEARINGS ARE BASED ON THE BEARING OF SOUTH 10 DEGREES 33 MINUTES 00 SECONDS EAST ON THE EAST RIGHT-OF-WAY LINE OF CONRAIL RAILROAD (FORMERLY MARIETTA BRANCH OF B. AND D. RAILROAD, VOLUME 524, PAGE 619 AND VOLUME 904. PAGE

This description was prepared by W. J. Biedenbach, Registered Surveyor #5718 in June, 1992.

Parcel Number 62-62-78-01-08-000 (part)

DESCRIPTION APPROVED  
FOR AUDITOR'S TRANSFER

BY J. L. Nambel  
6-29-92

OFFICE COPY  
NOT RECORDABLE

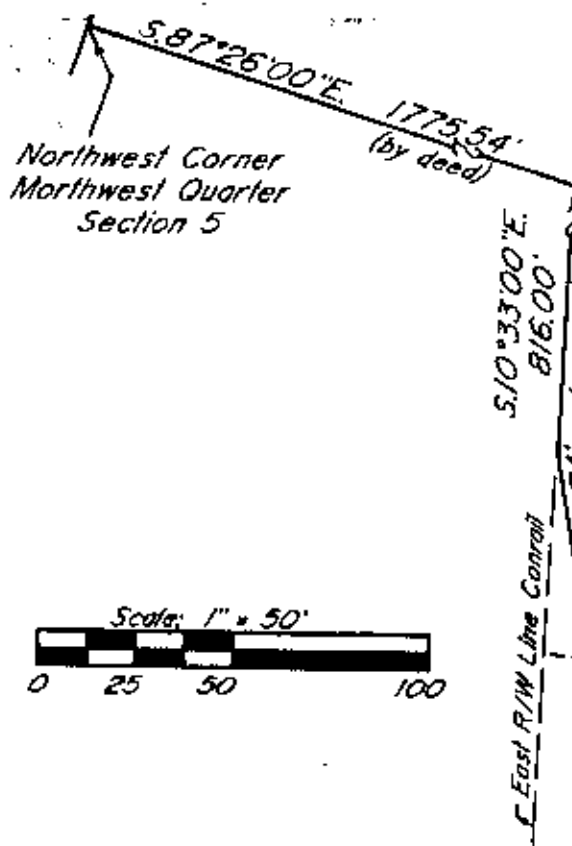

Bearings are based on the Bearing of S.10°33'00"E. on the East Right-of-Way Line of Conrail Railroad, (formerly Marietta Branch of B & O Railroad, Vol. 524, Pg. 619 & Vol. 904, Pg. 288)

N. L. Graham  
Vol. 1043, Pg. 221

D. & R. Brill  
Vol. 1060, Pg. 113

T. & D. Garrett  
Vol. 703, Pg. 338

D. & D. Brock  
Vol. 512, Pg. 339

D. & D. Brock  
Vol. 512, Pg. 339  
0.725± Acres

D. & D. Brock  
Vol. 512, Pg. 339

- ~ Existing Iron Pin ( $\frac{5}{8}$ " rebar unless otherwise noted)
- ⊙ ~ Iron Pin Set ( $\frac{5}{8}$ " x 30" rebar w/ plastic ld. cap)

Per N° 62-62-78-01-08-000 (part)

DESCRIPTION APPROVED  
FOR AUDITOR'S TRANSFER

BY J. J. Nambel  
6-29-92

Research

Vol. 512 Pg. 339  
Vol. 703 Pg. 338  
Vol. 1060 Pg. 113  
Vol. 1043 Pg. 221  
Vol. 1060 Pg. 89  
Muskingum County Tax Map

Being a part of the Northwest Quarter of Section 5, Township 11, Range 13, of the Congress Lands East of the Scioto River, Springfield Township, Muskingum County, Ohio.

I hereby certify to the best of my knowledge, information, and belief, the above plot and survey to be correct as prepared by me, this 1st day of June 1992 from a field survey completed on the 1st day of May 1992.

W. J. Biedenbach  
Surveyor #1571R

W. J. BIEDENBACH & ASSOC. SURVEYING & MAPPING ZANESVILLE, OHIO (614) 453-4850	
Drawn by: SDD	Date: 6-01-92
Scale: 1" = 50'	Checked by: JD
Job No. 3478	10 P-2-4

OFFICE COPY  
NOT RECORDABLE