



SURVEYING & MAPPING

L. Peter Dinan & Associates**27 South Sixth Street****P. O. Box 55, Zanesville, Ohio 43701**

Gladys Campbell
To
Lewis Wayne Sidwell

Situated in the State of Ohio, County of Muskingum, Township of Springfield and in the City of South Zanesville.

Being a part of the Southeast Quarter of Section 13, Township 16, Range 14, bounded and described as follows:

Beginning at an iron pin (axle) on the east line of said Southeast Quarter which bears north 3 degrees 30 minutes east along said line 1222.72 feet from a stone at the southeast corner of said quarter; thence north 86 degrees 30 minutes west 125 feet to an iron pin; thence north 3 degrees 30 minutes east 122.44 feet to an iron pin; thence south 86 degrees 37 minutes east 125 feet to a stone on the said east line of said quarter section; thence south 3 degrees 30 minutes west along said line 122.70 feet to the place of beginning, containing thirty-five hundredths (0.35) of an acre more or less.

This description written from a survey made by L. Peter Dinan, Registered Surveyor #5451, May 4, 1988.

DESCRIPTION APPROVED
FOR AUDITOR'S TRANSFER

BY

J. L. Hamble
5/13/88

**OFFICE COPY
NOT RECORDABLE**



L. PETER DINAN & ASSOCIATES
27 SOUTH SIXTH STREET
ZANESVILLE, OHIO

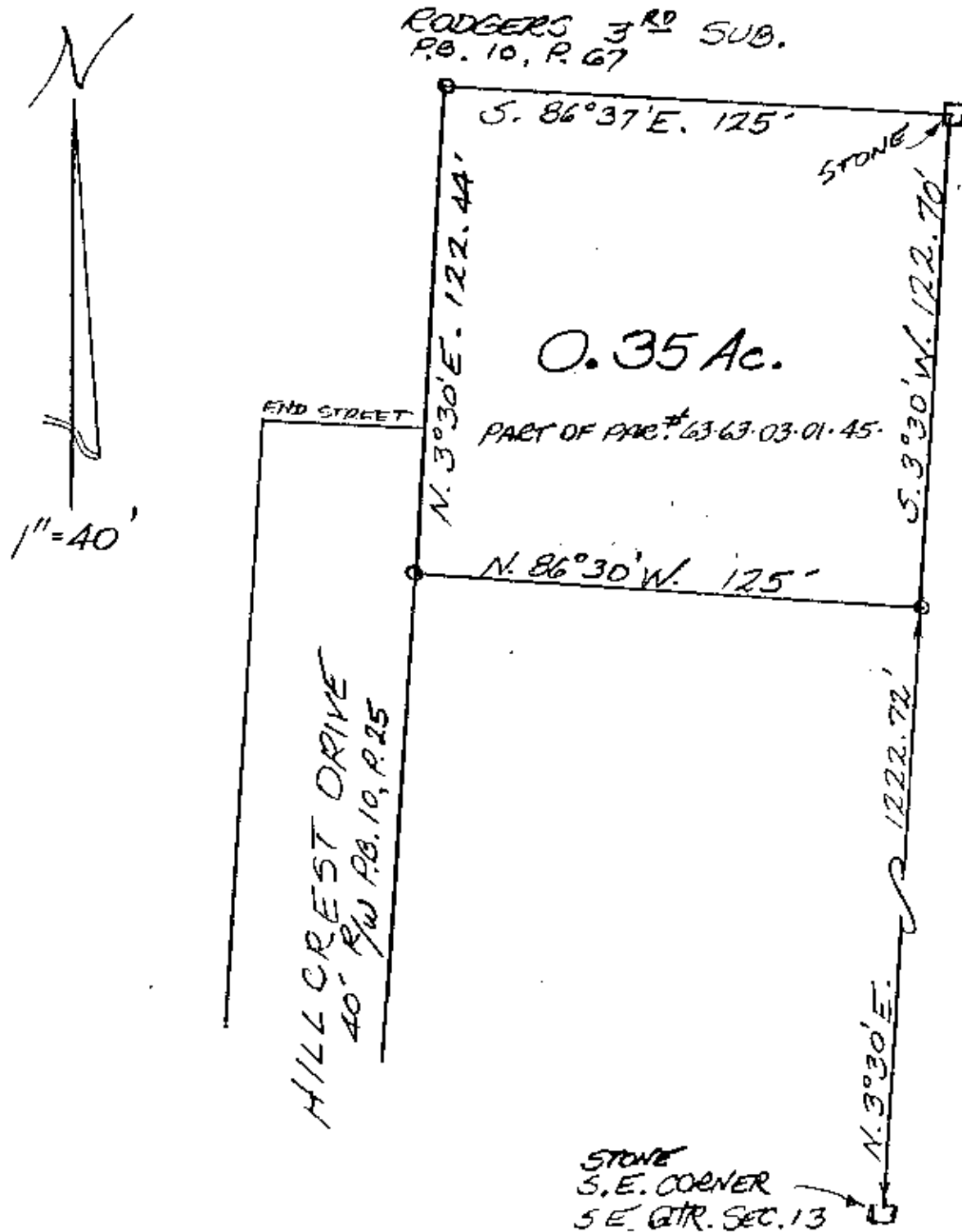

A PART OF
S.E. QTR. SEC. 13
TOWNSHIP 16, RANGE 14
SPRINGFIELD TOWNSHIP
VILLAGE OF SOUTH ZANESVILLE

May 4, 1988

OFFICE COPY
NOT RECORDABLE

DESCRIPTION APPROVED
FOR AUDITOR'S TRANSFER

BY J. L. Hamble
5-13-88